LIBRARY OF CONGRESS
00004840276

THE LIBRARY OF CONGRESS

THE LIBRARY OF CONGRESS

PORTRAITS OF PROMINENT SAINT LOUISANS

IN 1916

A PORTRAIT WORK OF ITS MERCHANTS, MANUFACTURERS, BANKERS AND PROFESSIONAL MEN, THE MEN WHOSE ENERGY AND ABILITY HAVE CONTRIBUTED LARGELY TOWARD MAKING ST. LOUIS THE METROPOLIS OF THE GREAT MISSISSIPPI VALLEY AT THE BEGINNING OF THE TWENTIETH CENTURY

SAINT LOUIS
HENRY BROWN & COMPANY

Publisher's Announcement

IN PRESENTING this volume to the public the compiler feels that his work is of such patent worth that it calls for little introductory explanation. His text teems with interest, every page is instructive and full of incentive and of history in the making.

We are living in a Golden Age, an age when changes come rapidly and are of intense moment. We are living in a wonderful country, a country where traditions are being made and customs established, a country of opportunity, where the man who can do things has a chance to do them and can hope for a seat among the mighty. And St. Louis is alive to all the activity and progress which permeates our country and is doing her splendid share in the work. St. Louis is the vital, throbbing heart of a wonderful section, with its beat vast districts are strengthened and on it thousands upon thousands are dependent. There are places where greater concentration of activity exists, but none where the spirit of upbuilding, the spirit of the Nation, more generally prevails among a people.

Though an old city, as the New World reckons, the St. Louis of today has been builded during the last quarter of a century. No less rapidly do the actors of the St. Louis drama change, each decade multiplies those who play principal parts and stages new persons in familiar roles. Individuals who continue in active work for an extended period, and families who give their identity to a work through generation after generation, make possible the individuality of our city. St. Louis is proud of her many men of advanced years who have been familiar figures in the hum of things for better than half a century; she has pride as well in the descendants of the pioneers who, in continuous line, have been active from the birth of the city. But St. Louis has also the vast army of newcomers who speedily adapt themselves to our ways and become one with us. It is fitting that the faces of these men should be known to all of us and to the outside world, preserved in enduring form that future generations may associate the faces with the records of great accomplishment.

The love of posthumous fame is inherent in most men. Those who attain to distinction in life are rightfully solicitous that such distinction be transmitted, as a legacy, to their descendants, and to posterity outside the bands of consanguinity. This is a noble instinct, one which prompts men to higher ideals and deeds, and brings out of each his best and utmost endeavors to deserve the approbation of his fellow men.

This is a book of the men who are doing things in St. Louis today. The list, though representative in every way, does not completely cover the ground. It would be impossible to compile a volume to cover so large and active a population as is ours which would not be voluminous beyond all practical purposes. As things are the rapidity of change is testified to by the fact that during the time of compilation a few of those whose faces we present have passed on to their last reward.

The compiler has purposed in the volume the making familiar the faces of many men whose names are household words, to associate the name with the face; but his primal purpose has been the perpetuation of these faces, he appreciates that the volume will increasingly have historic value with the passage of years. At the same time he is not blind to the practical business adaptations which it may serve, which will at once be apparent to any business man.

The portraits are uniformly good and are from photographs taken expressly for this work by Mr. J. C. Strauss, who made a special sitting of each subject, with but few exceptions. The half-tone engravings are the work of the Mound City Engraving Company of St. Louis. The typography, presswork and binding, by the Con. P. Curran Printing Company, will receive universal commendation.

THE PUBLISHERS.

Prominent St Louisans

COPYRIGHT, 1916
HENRY BROWN
ST. LOUIS, MO.

APR -9 1917

©CLA457887

HON. HENRY W. KIEL
MAYOR

JAMES Y. PLAYER
CITY COMPTROLLER

JEREMIAH SHEEHAN
CITY AUDITOR

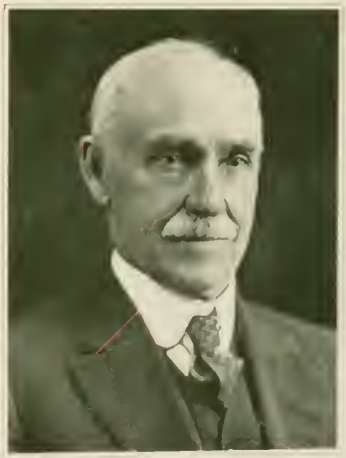

MARTIN R. H. WITTER
CITY REGISTER

EDMOND KOELN
COLLECTOR OF THE REVENUE

LOUIS ALT
LICENSE COLLECTOR

CHARLES M. TALBERT
DIRECTOR OF STREETS AND SEWERS

JAMES A. HOOKE
DIRECTOR OF PUBLIC UTILITIES

CHARLES E. SWINGLEY
DIRECTOR OF PUBLIC SAFETY

EDWARD E. WALL
WATER COMMISSIONER

HORACE S. RUMSEY
VICE-PRESIDENT L. M RUMSEY MFG CO
(EXCISE COMMISSIONER)

JAMES N McKELVEY
BUILDING COMMISSIONER

BENJAMIN F. BUSH
RECEIVER MISSOURI PACIFIC RY

EDWARD F. KEARNEY
PRESIDENT WABASH RY CO

WILLIAM S. McCHESNEY, Jr.
PRESIDENT TERMINAL RAILROAD ASSN

FRANK H. BRITTON
PRESIDENT AND GENERAL MANAGER
ST LOUIS SOUTHWESTERN RY CO

CLEMENT W. NELSON
VICE-PRESIDENT
ST. LOUIS SOUTHWESTERN RY. CO

JAMES E. TAUSSIG
VICE-PRESIDENT, IN CHARGE OF OPERATION
WABASH RY. CO

WILLIAM C. MAXWELL
VICE-PRESIDENT, IN CHARGE OF TRAFFIC
WABASH RY. CO.

CHARLES H. STINSON
FREIGHT TRAFFIC MANAGER
WABASH RY CO

SIDNEY C. JOHNSON
GENERAL AUDITOR
ST. LOUIS SOUTHWESTERN RY. CO

GEORGE K. WARNER
TREASURER
ST LOUIS SOUTHWESTERN RY. CO

CHARLES D. PURDON
CHIEF ENGINEER
ST LOUIS SOUTHWESTERN RY CO

IRA L. BURLINGAME
GENERAL MANAGER
TERMINAL RAILROAD ASSN.

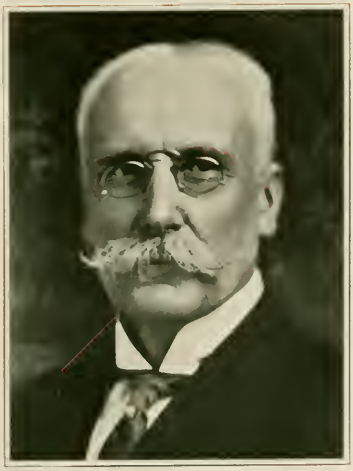

ALEXANDER DOUGLAS
CHIEF ACCOUNTING OFFICER
ST LOUIS-SAN FRANCISCO RY. CO.

FRANK H. HAMILTON
TREASURER
ST. LOUIS-SAN FRANCISCO RY. CO.

GEORGE T. CUTTS
COMPTROLLER
MISSOURI, KANSAS & TEXAS RY.

GEORGE F. BUSKIE
AUDITOR
MISSOURI, KANSAS & TEXAS RY.

JAMES M. SEIBERT
REAL ESTATE AND TAX AGENT
MISSOURI PACIFIC RY.

EDWARD A. CHENERY
SUPERINTENDENT TELEGRAPH
MISSOURI PACIFIC RY

JULIUS S. WALSH, Jr.
INDUSTRIAL AGENT
WABASH RY CO.

WILMER C. STITH
TRAFFIC MANAGER
TERMINAL RAILROAD ASSN

JOHN F. ROACH
MANAGER CENTRAL DEMURRAGE AND STORAGE BUREAU

LEON W. QUICK
SECRETARY ORDER OF RAILROAD TELEGRAPHERS, AND RECEIVER BANKERS TRUST CO.

FRANK J. HAGGENJOS
PRESIDENT
EUREKA BRASS CO.

CHARLES B. ADAMS
MANAGER SAFETY CAR HEATING AND LIGHTING CO

ALEXANDER H. HANDLAN
PRESIDENT HANDLAN-BUCK MFG. CO
RAILWAY SUPPLIES

HARRY ELLIOT
PRESIDENT
ELLIOT FROG & SWITCH CO.

HENRY L. WHITMAN
PRESIDENT
WHITMAN AGRICULTURAL CO.

EDWARD C. ROBBINS
PRESIDENT ST. LOUIS WELL MACHINE
& TOOL CO.

THEODORE F. MEYER
PRESIDENT MEYER BROTHERS DRUG CO.
WHOLESALE DRUGGISTS

CYRUS P. WALBRIDGE
PRESIDENT J. S MERRELL DRUG CO.
WHOLESALE DRUGGISTS

SYDNEY H. THOMSON
TREASURER
PROVIDENT CHEMICAL WORKS

OTTO P. MEYER
VICE-PRESIDENT MEYER BROS DRUG CO.
WHOLESALE DRUGGISTS

DOUGLAS G. COOK
PRESIDENT, TREASURER AND MANAGER
AMERICAN WINE CO.

F. AUGUST LUYTIES
PRESIDENT
LUYTIES PHARMACY CO

COURTNEY H. WEST
SECRETARY GRANITE CITY GAS LIGHT
AND FUEL CO

HERMAN C. G. LUYTIES
PRESIDENT SANITOL CHEMICAL
LABORATORY CO

THEODORE SHELTON
VICE-PRESIDENT
WHITE-BRANCH-SHELTON HAT CO

RICHARD T. SHELTON
PRESIDENT
SHELTON PANAMA HAT CO.

NORTON NEWCOMB
PRESIDENT
NEWCOMB BROS WALL PAPER CO

CHARLES L. NEWCOMB
VICE-PRESIDENT
NEWCOMB BROS WALL PAPER CO

GEORGE C. B. RUECKOLDT
PRESIDENT
STAUDTE & RUECKOLDT MFG. CO.

CHARLES G. RUECKOLDT
SECRETARY
STAUDTE & RUECKOLDT MFG. CO

JULIUS A SCHLUETER
SCHLUETER MFG CO.
TINWARE

JACOB HAGELSTEIN
PRESIDENT
WESTERN REFRIGERATOR & MFG CO.

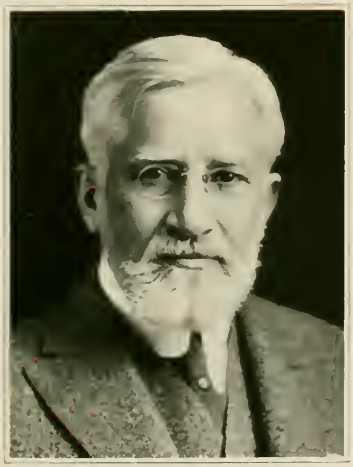

EWARD H. BOEHNKEN
MANAGER
CRANE CO

GEORGE H. TONTRUP
GENERAL MANAGER
AMERICAN CAR CO.

EDMUND W. BEIMS
PRESIDENT
CLAES & LEHNBEUTER MFG CO.

ALFRED WEHMILLER
PRESIDENT
BARRY-WEHMILLER MACHINERY CO

W. PALMER CLARKSON
SECRETARY
PIONEER COOPERAGE CO.

ALBERT D. CUNNINGHAM
SECRETARY MISSOURI BOTANICAL GARDEN
BOARD OF TRUSTEES

ROBERT A. B. WALSH
VICE-PRESIDENT
MISSISSIPPI GLASS CO

EBEN T. BRADBURY
SECRETARY
RIDDLE-REHBEIN MFG. CO.

ADOLF BRAUN
PRESIDENT A. BRAUN MFG. CO.

ADOLF BRAUN, Jr.
SECRETARY A. BRAUN MFG. CO.

NICHOLAS GUERDAN
PRESIDENT
GUERDAN HAT CO.

CHARLES F. BETZ
PRESIDENT
COLUMBIA PRETZEL & BAKING CO

EDWARD N. BEACH
SECRETARY UNION DAIRY CO

WILLIAM GRAFEMAN
PRESIDENT GRAFEMAN DAIRY CO

ROBERT J. SCHWARTZ
PRESIDENT
ALL PAPER BOX CO

GEORGE EHLHARDT
PRESIDENT
GEO. EHLHARDT GROCERS BAKERS CO

JULIUS J. SCHOTTEN
PRESIDENT
WM SCHOTTEN COFFEE CO

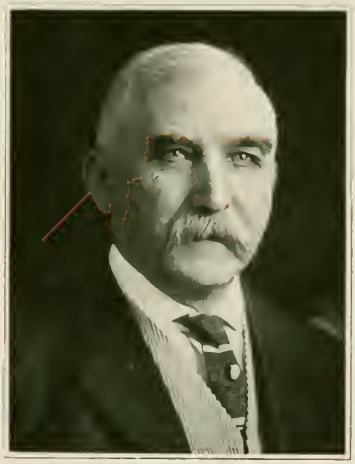

CHARLES STOFFREGEN
PRESIDENT
STEINWENDER-STOFFREGEN COFFEE CO

GEORGE BLUMEYER
PRESIDENT EAGLE SUPPLY CO

CHARLES SCHLAG
WITH ATHLETIC TEA CO

SAMUEL S PRIMM
PRESIDENT PARK AUTOMOBILE CO

H. BENJAMIN KRENNING
PRESIDENT DORRIS MOTOR CAR CO

WARREN C. ANDERSON
MANAGER FORD MOTOR CO

J D. PERRY LEWIS
PRESIDENT LEWIS AUTOMOBILE CO

HENRY C. OSTERTAG
OSTERTAG BROS., FLORISTS

OTTO G. KOENIG
SECRETARY KOENIG FLORAL CO

WILLIAM A MOELLMAN
PRESIDENT PHOS-FERRONE MFG CO

WILLIAM J DEDECK
PRESIDENT DEDECK BROS MFG CO

RANDOLPH P. JUNKER
PRESIDENT JUNKER BOSCH OPTICAL CO
CHICAGO

OTTO BACHMANN
PRESIDENT
WESTERN OPTICAL CO

OLIVER ABEL
VICE PRESIDENT AND OPTICIAN

C. FOREST CRAMER
PRESIDENT C. CRAMER OPTICAL CO

MILTON P. WILLIAMS
PRESIDENT THE WILLIAMS PATENT
CRUSHER & PULVERIZER CO.

WILLIAM C. KAYSING
PRESIDENT
KAYSING IRON & FOUNDRY CO.

BENJAMIN L. FRY
PRESIDENT B. L. FRY MFG. CO.
GRINDERS

JOHN GORMAN
PRESIDENT
MORAN BOLT & NUT MFG. CO.

GEORGE H. MOORE
COLLECTOR UNITED STATES INTERNAL REVENUE

WILFRED SCHADE
PRESIDENT WILFRED SCHADE FORWARDING CO., CUSTOM HOUSE BROKERS

ROBERT THAL
NATIONAL IMPORTING CO.

WILLIAM F. OTHER
UNIQUE ART GLASS CO

HENRY RHODE
PRESIDENT
J. B SICKLES SADDLERY CO.

EDMUND C. BECKMANN
PRESIDENT
CALIFORNIA TANNING CO.

ROBERT J. LEACOCK
PRESIDENT
R. J. LEACOCK SPORTING GOODS CO.

FREDERICK F. BIXBY
WITH
AMERICAN CAR & FOUNDRY CO.

OLIVER L. GARRISON
PRESIDENT
BIG MUDDY COAL & IRON CO.

JAMES E. RUTLEDGE
PRESIDENT
RUTLEDGE & TAYLOR COAL CO

WILLIAM K. KAVANAUGH
PRESIDENT
SOUTHERN COAL, COKE & MINING CO.

WILLIAM S. SCOTT
PRESIDENT
MISSOURI & ILLINOIS COAL CO

EDWIN H. CONRADES
PRESIDENT
DONK BROS. COAL & COKE CO.

WILLIAM B. CRAFT
PRESIDENT AND GENERAL MANAGER
MERCHANTS ICE & COAL CO

CHARLES H. KRAUSE
VICE-PRESIDENT
WILLIS COAL & MINING CO

ERNEST J. KRAUSE
PRESIDENT
WILLIS COAL & MINING CO

PAUL MUELLER
PRESIDENT
P. MUELLER ICE & FUEL CO.

WILLIAM N. MUELLER
VICE-PRESIDENT
P. MUELLER ICE & FUEL CO.

SAMUEL C. ABELES
SAMUEL C ABELES & CO.
STOCK AND BOND BROKERS

ALEXANDER HAMILTON
PRESIDENT
GARTSIDE COAL CO

CHARLES V. MOSBY
PRESIDENT C. V. MOSBY MEDICAL BOOK & PUBLISHING CO.

WILLIAM R. ORTHWEIN
VICE-PRESIDENT
KINLOCH TELEPHONE CO.

JOHN M. HANNIBAL
PRESIDENT
HANNIBAL BROS. ICE CO.

JOHN S. CALDWELL
LIVE STOCK DEALER
HORSES AND MULES

JOHN M. ALLEN
PRESIDENT
UNION SERVICE CO

RICHARD F. W. MUEHLBERG
TRAFFIC MANAGER
ANHEUSER-BUSCH BREWING ASSN

HOWARD E. NICHOLS
PRESIDENT
THE WALNUTTA CO

GUY H. WRIGHT
VICE-PRESIDENT AND ASSISTANT MANAGER
WRIGHT BUILDING
MANAGER, THIRD NATIONAL BANK BUILDING

HENRY H. FABRICIUS
PRESIDENT
FABRICIUS MERCANTILE CO.

EDMUND J. BINGLE
PRESIDENT
ST LOUIS FIRE WORKS CO

GEORGE H BROEKER
WHOLESALE CIGARS AND TOBACCO

JOSEPH F. WANGLER
PRESIDENT AND TREASURER JOSEPH F WANGLER BOILER & SHEET IRON WORKS CO

FRANK B. NORTHROP
PRESIDENT
NORTHROP LUBRICATING OIL CO.

AUGUST L. STOCKE
PRESIDENT
ST. LOUIS OIL CO.

JACKSON D. GIBBS
PRESIDENT
GIBBS-BROWN OIL & GASOLINE CO.

ELMER J. KEITEL
SECRETARY
COLUMBIA OIL CO.

FERDINAND C. BRETSNYDER
PRESIDENT
BELL OIL CO.

WILLIAM O. SCHOCK
SECRETARY
INDIAHOMA REFINING CO

STERLING P. BARRON
VICE-PRESIDENT
AMERICAN ASPHALT ASSN

FRANK J. BINZ
PRESIDENT
BINZ HIDE & TALLOW CO

ROBERT E. NOLKER
VICE-PRESIDENT AND SECRETARY
COMMERCIAL ELECTRICAL SUPPLY CO

EDWIN F. GUTH
PRESIDENT
ST. LOUIS BRASS MFG. CO.

JASPER BLACKBURN
PRESIDENT
THE EVERSTICK ANCHOR CO

DAVID T. GRAHAM
PRESIDENT
COLUMBIA NOVELTY MFG. CO

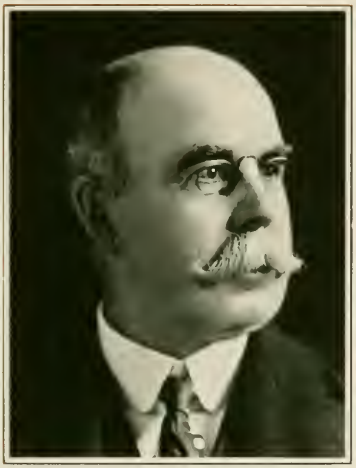

THOMAS J. HALPIN
RESIDENT MANAGER
AMERICAN GLUE CO

CLINTON E. UDELL
PRESIDENT
C. E. UDELL CHEESE CO.

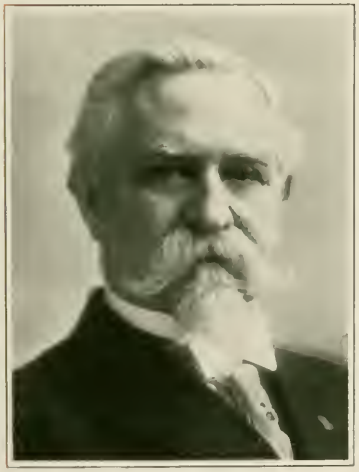

A. WELBORNE MOISE
PRESIDENT
MOISE ADJUSTMENT CO

ELSON A. BUCKLEY
PRESIDENT
CREDITORS ADJUSTMENT CO

JACOB C. C. WALDECK
PRESIDENT
WALDECK PACKING CO.

FREDERICK KREY
PRESIDENT
KREY PACKING CO.

GEORGE L. HEIL
PRESIDENT
HEIL PACKING CO.

GUSTAV L. KRUCKEMEYER
KRUCKEMEYER SONS
BUTCHERS

HENRY A. TRORLICHT
VICE-PRESIDENT
TRORLICHT-DUNKER CARPET CO.

CHARLES J. LEPPERT
PRESIDENT
LEPPERT-ROOS FUR CO.

OSCAR A. FIELD
PRESIDENT
FIELD-LIPPMAN PIANO STORES

CHARLES C. KILGEN
GEORGE KILGEN & SON
ORGAN BUILDERS

FRANK N. HORN
MANAGER
THE FLEISCHMANN CO.

REMY N. POULIN
PRESIDENT
MERCANTILE GROCERY CO.

PATRICK F. GILL
SECRETARY
GILL BROS. GROCERY CO.

FREDERICK M. HACKMAN
HACKMAN BROS.
GROCERS

DINKS L. PARRISH
PRESIDENT
DINKS L. PARRISH'S LAUNDRY CORPORATION

WILLIAM E. BARNS
PRESIDENT
JOURNAL OF COMMERCE CO.

OWEN MILLER
SECRETARY
AMERICAN FEDERATION OF MUSICIANS

CORNELIUS P. AHERN
PRESIDENT
CAVE AMUSEMENT CO.

LEOPOLD ACKERMAN
PRESIDENT
SONNENFELD MILLINERY CO.

LEON C. COHEN
BAER, STERNBERG & COHEN
WHOLESALE MILLINERY

ISAAC B. ROSENTHAL
PRESIDENT
ROSENTHAL-SLOAN MILLINERY CO

EDWARD W. MILLER
PRESIDENT J. O. CHENOWETH DYEING
& CLEANING CO.

HENRY M. HOLTGREWE
PRESIDENT
MISSOURI FURNITURE CO.

HARRY W. LEROI
PRESIDENT
LEROI FURNITURE MFG CO

EDWARD A. LANGAN
PRESIDENT EDWARD A LANGAN
FURNITURE CO

ANTON ROESCH
PRESIDENT ROESCH FURNITURE, CARPET
& WALL PAPER CO

RUFUS U. LEONORI
PRESIDENT R. U. LEONORI AUCTION & STORAGE CO.

AUGUST G. BRAUER
PRESIDENT A. G. BRAUER SUPPLY CO.
FURNACE, RANGE AND STOVE REPAIRS

FRANK L. SCHAAB
PRESIDENT
FRANK L. SCHAAB STOVE CO.

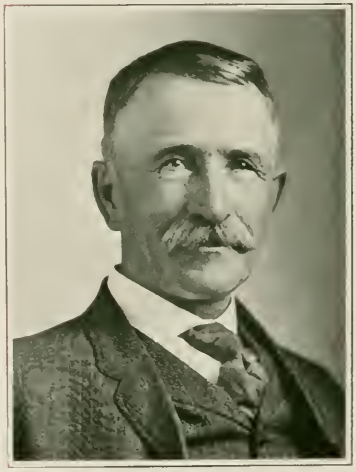

JULIUS M. SELZER

HENRY L. GRIESEDIECK
PRESIDENT
H. L. GRIESEDIECK DISTILLING CO.

LORENZ F. PADBERG
PRESIDENT
MUTUAL BREWING CO

CHARLES SMERCINA
PRESIDENT
UNION FISH & OYSTER CO.

FERDINAND A. BENSBERG
PRESIDENT
BOURBON MERCANTILE CO.

MICHAEL J. CLARK
M J. CLARK
WIGMAKER AND COSTUMER

L. E. SCHUCK
PRESIDENT THE SCHUCK CLEANING & DYEING CO

FRANK YAWITZ
MERCHANT TAILOR

ROBERT F. H. SCHMIDT
COSTUMER AND WIGMAKER

HENRY GREVE
PRESIDENT
JOHN WAHL COMMISSION CO.

CHARLES J. HEZEL
PRESIDENT
HEZEL MILLING CO.

FERDINAND P. MEYER
SECRETARY JOHN F. MEYER & SONS
MILLING CO.

JOHN J. SCHULTE
GEORGE J. SCHULTE & CO
GRAIN COMMISSION

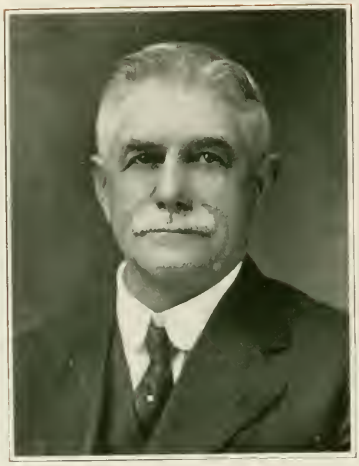

JOSEPH ZIRNHELD
PRESIDENT
ZIRNHELD FLOUR CO.

EUGENE C. DREYER
PRESIDENT
DREYER COMMISSION CO.

ADOLPH CORNELI
SECRETARY
SCHISLER-CORNELI SEED CO.

AUGUST H. HUMMERT
VICE-PRESIDENT
ST. LOUIS SEED CO.

ROBERT J. BERGMANN
PRESIDENT C. BERGMANN FEED CO.
HAY AND GRAIN

WILLIAM W. CARRUTHERS
PRESIDENT
EUREKA MILLS CO.

CHARLES F. PRANTE
C F PRANTE & CO
HAY AND GRAIN

CONRAD H. MEYER
PRESIDENT
MEYER BROS. HAY & GRAIN CO

WILLIAM T. FERGUSON
W. T. FERGUSON LUMBER CO.

JOHN G. GANAHL
PRESIDENT
GANAHL LUMBER CO.

HENRY QUELLMALZ
PRESIDENT
HENRY QUELLMALZ LUMBER & MFG CO

GEORGE E. W. LUEHRMANN
PRESIDENT AND TREASURER
CHAS F. LUEHRMANN HARDWOOD LUMBER CO

JOSEPH F. LIEBKE
PRESIDENT C. F. LIEBKE HARDWOOD MILL & LUMBER CO.

CHARLES A. ANTRIM
PRESIDENT
ANTRIM LUMBER CO.

ALBERT J. GORG
RAILROAD TIES

JOHN A. REHEIS
PRESIDENT ST. LOUIS LUMBER CO

RICHARD E. GRUNER
PRESIDENT
PHILIP GRUNER & BROS. LUMBER CO.

SIDNEY S. MAY
SIDNEY S. MAY LUMBER CO.

REUBEN M. MORRISS
PRESIDENT
R. M MORRISS LUMBER CO

CHARLIE MURPHY
RAILROAD TIES, MINING PROPS
AND TIMBER

JAMES J. BURKE
PRESIDENT AND TREASURER
BROOKS JEWELRY & OPTICAL CO.

MORRIS EISENSTADT
PRESIDENT
EISENSTADT MFG. CO

LOUIS C. EBELING
PRESIDENT
LOUIS C. EBELING JEWELRY & OPTICAL CO

ARLINGTON R BROOKS
PRESIDENT
A R BROOKS MERCANTILE CO

WALTER B. WOODWARD
PRESIDENT
WOODWARD & TIERNAN PRINTING CO

CON. P. CURRAN
PRESIDENT AND TREASURER
CON. P. CURRAN PRINTING CO.

LOUIS B. WOODWARD
VICE-PRESIDENT
WOODWARD & TIERNAN PRINTING CO.

CHARLES M. SKINNER
PRESIDENT BUXTON & SKINNER PRINTING & STATIONERY CO.

PHILIP B. FOUKE
PRESIDENT FUNSTEN BROS. & CO
FURS

ALBERT M. AHERN
VICE-PRESIDENT FUNSTEN BROS & CO
FURS

CHARLES P SENTER
PRESIDENT
SENTER COMMISSION CO

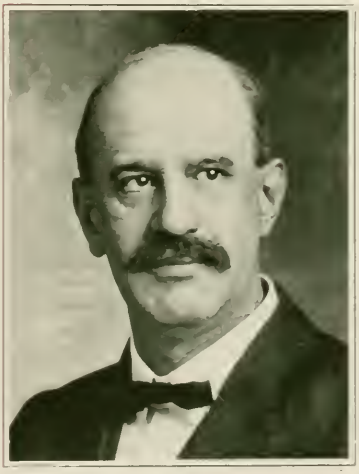

GEORGE R McCULLOUGH
McCULLOUGH & TUMBACH
FURS

SAMUEL S. PINGREE
PRESIDENT
F. C. TAYLOR FUR CO.

NELSON R. DARRAGH
SECRETARY
F. C. TAYLOR FUR CO.

HENRY A. DIAMANT
PRESIDENT
ST. LOUIS COMMISSION CO.

LEOPOLD ABRAHAM
MANAGER ISIDORE ABRAHAM
FURS

WILLIAM F. BENTZEN
PRESIDENT BENTZEN COMMISSION CO.

LOUIS H. KRALLMAN
COMMISSION MERCHANT

WILLIAM KOENEMAN
PRODUCE COMMISSION

JOHN V. GAZZOLO
GAZZOLO PRODUCE CO.

JAMES W. ALCORN
VICE-PRESIDENT
McLAIN & ALCORN COMMISSION CO.

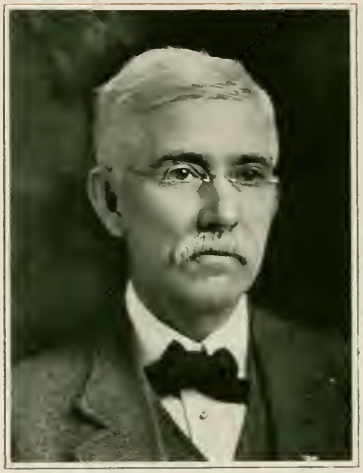

JOHN T. McLAIN
PRESIDENT
McLAIN & ALCORN COMMISSION CO.

JOHN A. HOGENMILLER
HOGENMILLER COMMISSION CO.

LOUIS J. SCHULTE
PRESIDENT L. J. SCHULTE COMMISSION CO.

ANTHONY R. FIORITA
SECRETARY
SCALZO-GUNN-FIORITA FRUIT CO.

VINCENT R. FIORITA
VICE-PRESIDENT
SCALZO-GUNN-FIORITA FRUIT CO.

HENRY M. SMITH
PRESIDENT
H M SMITH PRODUCE CO

LEOPOLD PEARLSTONE
WHOLESALE FRUITS

WILLIAM BRAY
PRESIDENT
WM. BRAY COMMISSION CO.

CHARLES A. PARKER
PARKER & BLOCK
FURS

FRANK B. FLECKE
SAW DUST, ROOFING CLEATS AND
CANT STRIPS

J. F. KEARNEY
SUPERINTENDENT
HAMILTON-BROWN SHOE CO.

WILLIAM A. F. UHLENHAUT
PRESIDENT
UHLENHAUT BROS. WAGON CO.

CHARLES SONNEMANN
AUTOMOBILE REPAIRING

HENRY A. EICKS
WAGON AND CARRIAGE BUILDER

HENRY C. OTTENSMEYER
WAGON AND CARRIAGE BUILDER

HARRY G. BORBEIN
PRESIDENT H. G. BORBEIN MFG. CO
WAGON MAKERS

FREDERICK W. KARCHES
MANAGER
PIONEER AUTO & VEHICLE CO.

JAMES J. WOODS
HORSESHOER

WILLIAM F. FARLEY
HORSESHOER

CHARLES E. TEMPLE
PRESIDENT
TEMPLE DESK CO.

FREDERICK A. C. SKINNER
PRESIDENT
SKINNER BROS. MFG. CO.

HENRY J. RUEHMKORF

JOHN P. BOOGHER
WITH GENERAL ROOFING MFG CO

JACOB F. HELLRUNG
PRESIDENT CASS AVENUE BANK AND HELLRUNG & GRIMM HOUSE FURNISHING CO.

AUGUST A. BUSCH
PRESIDENT LAFAYETTE-SOUTHSIDE BANK OF ST. LOUIS AND ANHEUSER-BUSCH BREWING ASSN.

FRANK W. FEUERBACHER
PRESIDENT SOUTHERN COMMERCIAL AND SAVINGS BANK

JOHN SCHMOLL
PRESIDENT TOWER GROVE BANK AND ST. LOUIS LIME & CEMENT CO.

FREDERICK E. BRYAN
SECRETARY
CENTRAL STATES TRUST CO

GUSTAV BISCHOFF
PRESIDENT MANCHESTER BANK OF ST. LOUIS
AND ST. LOUIS INDEPENDENT PACKING CO.

HENRY ARNOLD
DIRECTOR
LOWELL BANK

CHARLES E. HAYDEN
REAL ESTATE AGENT
VICE-PRESIDENT NIGHT AND DAY BANK

LOUIS J. W. WALL
PRESIDENT
GAST BANK NOTE CO.

HENRY M. SCHISLER
PRESIDENT KAERCHER-SCHISLER FIELD & GARDEN SEED CO.

ADOLPH MILLER
MILLER MFG. CO.

FRANK J. EILERMANN
PRESIDENT EILERMANN TRANSFER CO.

JAMES M. FRANCISCUS
FRANCISCUS & KUNZ
REAL ESTATE AND FINANCIAL AGENTS

FREDERICK G. ZEIBIG
CORNET & ZEIBIG
REAL ESTATE AGENTS

THOMAS S. GERHART
PRESIDENT
WEISELS-GERHART REAL ESTATE CO

HENRY R. WEISELS
VICE-PRESIDENT
WEISELS-GERHART REAL ESTATE CO

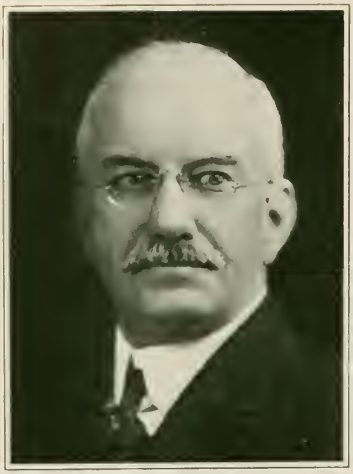

ROBERT RUTLEDGE
PRESIDENT
RUTLEDGE & KILPATRICK REALTY CO.

CHARLES F. VOGEL
PRESIDENT
CHAS. F. VOGEL REAL ESTATE CO.

HERMAN J. KORTE
KORTE-RUST REALTY CO

GEORGE W. STRODTMAN
STRODTMAN & STRODTMAN
REAL ESTATE AGENTS AND INSURANCE

EDWARD A. BOKERN
PRESIDENT
E. A BOKERN REAL ESTATE CO.

JOSEPH F. DICKMANN
PRESIDENT
JOS. F. DICKMANN REAL ESTATE CO

FRANK J. FRICK
REAL ESTATE AGENT

JOSEPH M. EBELING
PRESIDENT
JOSEPH M EBELING REALTY CO

WILLIAM J. MURRAY
PRESIDENT
WILLIAM J MURRAY REALTY CO.

WILLIAM P. LIGHTHOLDER
SECRETARY
WILLIAM J. MURRAY REALTY CO.

FRANK X. HACKMANN
PRESIDENT
HACKMANN REAL ESTATE CO.

ARTHUR S. MARTIN
PRESIDENT
MARTIN-BREITT REAL ESTATE CO

RAYMOND G. SCOTT
OREON E. & R. G. SCOTT
REAL ESTATE AND INSURANCE

OREON E. SCOTT
OREON E. & R. G. SCOTT
REAL ESTATE AND INSURANCE

ROBERT D. KAIME
PRESIDENT
J. E. KAIME & BRO. REAL ESTATE CO.

JAMES M. CARPENTER, Jr.
JAMES M. CARPENTER & CO.
REAL ESTATE AGENTS

ALBERT N. LEWIS
SECRETARY
CAULFIELD & LEWIS REAL ESTATE CO

WILLIAM E. CAULFIELD
PRESIDENT
CAULFIELD & LEWIS REAL ESTATE CO

JAMES HAGERMAN, Jr.
VICE-PRESIDENT
HAGERMAN-FITZSIMMONS REALTY CO

JOHN H. GUNDLACH
J. H. GUNDLACH & CO.
REAL ESTATE, FINANCIAL AND INSURANCE AGENTS

ORMAN J. McCAWLEY
HILDENBRANDT & NOBLE REALTY CO.

ERNST A. HILDENBRANDT
HILDENBRANDT & NOBLE REALTY CO

GERALD B. O'REILLY
PRESIDENT M. B. O'REILLY REALTY & INVESTMENT CO.

JOHN McMENAMY
PRESIDENT JOHN McMENAMY INVESTMENT & REAL ESTATE CO.

JOHN M. SHEPPARD
REAL ESTATE AGENT

JOHN J. DOWLING
JOHN J. DOWLING REAL ESTATE CO.

GEORGE KEMPLAND
REAL ESTATE AGENT

EDWARD L. BAKEWELL
REAL ESTATE AND FINANCIAL AGENT

WILLIAM W. BUTTS
BUTTS REALTY CO.

SIDNEY SCHIELE
REAL ESTATE AGENT

JOSEPH A. DUFFY
REAL ESTATE AGENT

EUGENE J. EPSTEIN
REAL ESTATE AGENT

GUSTAVE DAMMERT
SECRETARY DAMMERT REAL ESTATE & MORTGAGE CO.

LOUIS A. DAMMERT
PRESIDENT DAMMERT REAL ESTATE & MORTGAGE CO.

ISAAC T. COOK
REAL ESTATE AND INVESTMENTS

HENRY J. ROETTGER
SECRETARY
ROETTGER-MASEK-JEHLE REALTY CO.

LOUIS F. YECKEL
PRESIDENT
LOUIS F. YECKEL REALTY & AGENCY CO

WILLIAM S. DROZDA
PRESIDENT
DROZDA REAL ESTATE CO

J. EMIL DOSENBACH
DOSENBACH REALTY CO.

ORPHRED H. BROOKS, Jr.
PRESIDENT O. BROOKS REALTY CO

WILLIAM J. HRUSKA
PRESIDENT WM. J. HRUSKA & CO.
REAL ESTATE AND LOANS

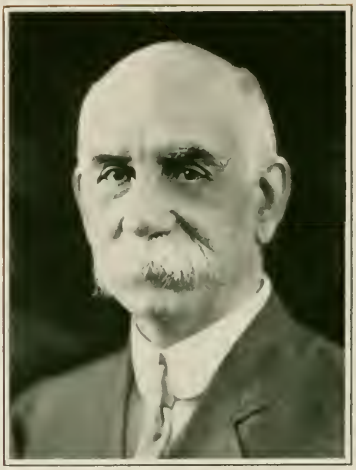

DELOS R. HAYNES
REAL ESTATE AGENT

ALBERT WENZLICK
REAL ESTATE AND FINANCIAL AGENT

GEORGE J. WANSTRATH
PRESIDENT
GEORGE J WANSTRATH REAL ESTATE CO.

WILLIAM J. MECKEL
PRESIDENT
MECKEL REALTY INVESTMENT CO

AUGUST C. LEISNER
SECRETARY
LEISNER REALTY & BUILDING CO.

GEORGE W. OTTENAD
GEORGE W. OTTENAD REALTY CO

JOHN C. GREULICH
PRESIDENT JOHN C. GREULICH REALTY & INVESTMENT CO

RUDOLPH J. HICKEL
REAL ESTATE AGENT

JOHN H. UTHOFF
PRESIDENT JOHN H. UTHOFF REALTY CO.

WILLIAM URBAN
REAL ESTATE AGENT

LEON J. SCHATZMAN
REAL ESTATE AGENT

LOUIS C. MOLLENHAUER
REAL ESTATE AND LOANS

JACOB I. EPSTEIN
REAL ESTATE AND FINANCIAL AGENT

C. HOMER MASON
MASON-TREPP REAL ESTATE CO

MARTIN F. TREPP
MASON-TREPP REAL ESTATE CO.

WILLIAM T. KEIL
ATTORNEY AT LAW AND
REAL ESTATE AGENT

JESSE L. SPRAGUE
REAL ESTATE AGENT

ALBERT J FRANCIS
FRANCIS-NYLAND BUILDING &
REALTY CO

ERNEST WITTKOPF
PRESIDENT
E A WITTKOPF REALTY CO

WILLIAM H. CARROLL
VICE-PRESIDENT
ROYAL INVESTMENT CO.

JAMES A. CRAINE
PRESIDENT
JAMES A. CRAINE INVESTMENT CO.

HARRY M. BOECKMANN
REAL ESTATE AND INSURANCE

JOSEPH M. LEVI
J. M. LEVI & CO
REAL ESTATE AGENTS

FREDERICK W. MOTT
PRESIDENT
F. W. MOTT REALTY CO.

MERLIN F. CRUTCHER
SECRETARY
OLIVER-CRUTCHER REALTY CO.

HARRY REMSBECHER
REAL ESTATE AND INSURANCE

EDWARD M. EISEN
EISEN REALTY CO.

GUSTAV V. R. MECHIN
MECHIN & VOYCE
INVESTIGATORS OF TITLES

EDWARD G. SCHALL
EXAMINER OF LAND TITLES

HUGO F. BUDER
HUNSCHE-BUDER LAND TITLE CO

GEORGE R. HUNSCHE
HUNSCHE-BUDER LAND TITLE CO

BERNARD H. STOLTMAN
PRESIDENT
B. H. STOLTMAN REAL ESTATE CO.

WILLIAM L. HECKMANN
HECKMANN REAL ESTATE CO.

HERBERT HALL
HALL-EVANS CO.
TITLE EXAMINERS

DAVID I. ZUCKER
PRESIDENT AND BUSINESS MANAGER
PUBLISHER OF THE REAL ESTATE BULLETIN

FRANK E. MILLER
REAL ESTATE AGENT

WAYNE A. DUCAN
VICE-PRESIDENT
THOMAS F. LEE LAND CO.

WILLIAM H. SCHEWE
REAL ESTATE AGENT

JAMES B. DUTTON
DUTTON & KEHLENBRINCK REAL ESTATE CO.

GUSTAV H. OBERBECK
PRESIDENT GUSTAV H. OBERBECK REALTY & AGENCY CO.

FRANK DUBINSKY
PRESIDENT
GOLDWASSER & DUBINSKY REALTY CO.

EUGENE F. FALKENHAINER
FALKENHAINER-BELZ
REAL ESTATE AND FINANCIAL AGENTS

WILLIAM B. POTTER
MINING ENGINEER AND METALLURGIST

WALTER A. JOHNSON
PRESIDENT MISSOURI LIFE & ACCIDENT INSURANCE CO

MASSEY WILSON
PRESIDENT INTERNATIONAL LIFE INSURANCE CO.

CHARLES W. DISBROW
PRESIDENT AMERICAN AUTOMOBILE INSURANCE CO

JOHN W. ESTES
MANAGER AETNA LIFE INSURANCE CO OF HARTFORD, CONN.

GEORGE L. DYER
MANAGER COLUMBIAN NATIONAL LIFE INSURANCE CO. OF BOSTON, MASS.

JOHN J. KELLY
MANAGER AND GENERAL AGENT STATE MUTUAL LIFE ASSURANCE CO. OF WORCESTER, MASS.

EUGENE LOEB ISAACS
GENERAL AGENT EQUITABLE LIFE INSURANCE CO. OF IOWA

JUNE B. RUTH
MANAGER ILLINOIS LIFE INSURANCE CO. OF CHICAGO

CHARLES C. DYER
SUPERINTENDENT
METROPOLITAN LIFE INSURANCE CO

JOHN H. FECKTER
JOHN H. FECKTER INSURANCE AGENCY
GENERAL INSURANCE

EDWARD CLOSS
MANAGER EASTERN MISSOURI
SECURITY MUTUAL LIFE INSURANCE CO
OF BINGHAMTON, N Y.

CHARLES A. SHAFER
SUPERINTENDENT
METROPOLITAN LIFE INSURANCE CO

WILLIAM A. O'CONNOR
W. A. O'CONNOR & CO.
GENERAL AGENTS NEW ENGLAND CASUALTY CO. OF BOSTON

CABELL GRAY
COWEN & GRAY
MANAGERS ROYAL INSURANCE CO., LTD. OF ENGLAND

OTTO H. WEBER
THE WEBER AGENCY
GENERAL INSURANCE

WILLIAM M. WEST
GENERAL AGENT
CONTINENTAL CASUALTY CO., CHICAGO

BENJAMIN W. DALZELL
MANAGER FIDELITY MUTUAL
LIFE INSURANCE CO. OF PHILADELPHIA

WILLIAM T. DOWDALL
VICE-PRESIDENT MANGSON-WEISS-HARDING
& DOWDALL ADJUSTMENT CO.

CHARLES W. WALL
INSURANCE

HARRY G. WALL
INSURANCE

FRANCIS X. GREEN
INSURANCE

PAUL B. MURPHY
MURPHY ADJUSTMENT CO.

ORRON D. EVANS
PRESIDENT ORRON D. EVANS INSURANCE AGENCY CO. INC.

JAMES F. ALVERSON
GENERAL AGENT CAPITOL LIFE INSURANCE CO. OF DENVER, COLO.

GEORGE W. TAYLOR
SPECIAL AGENT
NEW YORK LIFE INSURANCE CO.

PAUL RUTHERFORD
RESIDENT VICE-PRESIDENT
FIDELITY & DEPOSIT CO. OF MARYLAND

HERBERT HALL
HALL-EVANS COMPANY
TITLE EXAMINERS

LOUIS G. HUGE
MANAGER
THE MEDICAL PROTECTIVE CO

ROBERT W. WALSH
WIDMANN & WALSH
ARCHITECTS

FREDERICK WIDMANN
WIDMANN & WALSH
ARCHITECTS

ALBERT B. GROVES
ARCHITECT

F. C. BONSACK
ARCHITECT

WILLIAM B. ITTNER
ARCHITECT

GEORGE F. A. BRUEGGEMAN
ARCHITECT

THOMAS F. IMBS
ARCHITECT

WILLIAM H. GRUEN
ARCHITECT

FRANCIS DRISCHLER
CLYMER & DRISCHLER
ARCHITECTS

HARRY G. CLYMER
CLYMER & DRISCHLER
ARCHITECTS

PRESTON J. BRADSHAW
ARCHITECT

HARRY F. ROACH
ARCHITECT

J. L. WEES
ARCHITECT

WILLIAM WEDEMEYER
ARCHITECT

JOHN D PAULUS
ARCHITECT

WILLIAM P. McMAHON
ARCHITECT

GUSTAV P. WUEST
ARCHITECT

CHARLES F. MAY
ARCHITECT

MONTROSE P. McARDLE
ARCHITECT

L. BAYLOR PENDLETON
ARCHITECT

H. WILLIAM KIRCHNER
ARCHITECT

OLIVER R. S. TRABER
ARCHITECT

WILBUR T. TRUEBLOOD
THEO C LINK AND WILBUR T TRUEBLOOD
ARCHITECTS

LAURENCE EWALD
EWALD ALLEN & TOENSFELDT
APCHITECTS

CHARLES N. JACOBS
ARCHITECT

ROBERT G. KIRSCH
ARCHITECT

GALE E. HENDERSON
MARITZ & HENDERSON
ARCHITECTS

ED. H. A. VOLKMANN
PRESIDENT VICTOR ARCHITECTURAL
& BUILDING CO.

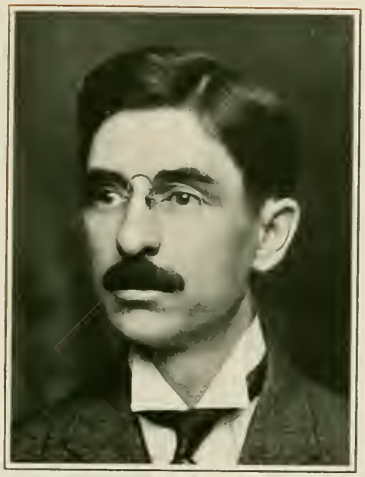

ORVILLE C. CONKLING
PHOTOGRAPHER

JOHN W. CORNELIUS
PRESIDENT
CORNELIUS MILL FURNISHING CO.

ALBERT MEYER
ARCHITECT

VINCENT G. MUELLER
ARCHITECT

ANDREW J. O'REILLY
CONSULTING ENGINEER

EDWARD FLAD
EDWARD FLAD & CO., CONSULTING AND CONSTRUCTING ENGINEERS

RODERICK H. TAIT
PRESIDENT
TAIT & NORDMEYER ENGINEERING CO
REFRIGERATING ENGINEERS AND CONTRACTORS

EDWARD B. FAY
BRENNEKE & FAY
CIVIL ENGINEERS

GURDON G. BLACK
ENGINEER
IN CHARGE OF WATER WORKS

ELZEY G. BURKHAM
MORENO, BROOKS & BURKHAM
CONTRACTING ENGINEERS

WILLIAM J. JOYCE
PRESIDENT
JOYCE SURVEYING CO

HIRAM PHILLIPS
CONSULTING ENGINEER

GEORGE M. DUNBAR
MONIE & DUNBAR
ENGINEERING CONTRACTORS

JOHN M. MONIE
MONIE & DUNBAR
ENGINEERING CONTRACTORS

WILLIAM S. MERKLE
CONSULTING ENGINEER

FREDERICK C. TAXIS
CONSULTING ENGINEER

MAX DORN
CONSULTING ENGINEER

FRANK H COULT
FULLER-COULT CO
CONSULTING ENGINEERS

JOHN F. MAYNARD
J F MAYNARD ICE MACHINE &
ENGINEERING CO

RICHARD L MILLER
MILLER & BORCHERDING
CIVIL ENGINEERS

GEORGE M. HEATH
CHEMIST

H. EDMUND WIEDEMANN
CONSULTING CHEMIST

C. O. FISCHER
CIVIL ENGINEER

BENJAMIN C. ADKINS
CIVIL ENGINEER

HIRAM LLOYD
PRESIDENT HIRAM LLOYD BUILDING & CONSTRUCTION CO

HENRY W. LOHMANN
SECOND VICE-PRESIDENT JAMES STEWART & CO., INC., GENERAL CONTRACTORS

FREDERICK J. REMMERS
PRESIDENT F J REMMERS CONTRACTING & BUILDING CO

WILLIAM C. MIEHER
PRESIDENT
GLOBE CONSTRUCTION CO

THEODORE R. TIESLER
PRESIDENT
ST. LOUIS WIRE & IRON CO

CHARLES A. SIMON
PRESIDENT
ST. LOUIS ARCHITECTURAL IRON CO.

WILLIAM T. KOKEN
PRESIDENT
BANNER IRON WORKS

CHARLES J. SUTTER
ELECTRICAL ENGINEER AND CONTRACTOR

ABRAHAM J. MURCH
PRESIDENT
MURCH BROS. CONSTRUCTION CO.

JOHN F. McMAHON
GENERAL CONTRACTOR

MICHAEL DECK
PAINT CONTRACTOR

FRANK W. COMBS
VICE-PRESIDENT
McCORMACK-COMBS CONSTRUCTION CO

JACOB P. FREIN
SECRETARY
FREIN MASONRY & CONTRACTING CO.

JOSEPH B. FREIN
PRESIDENT
FREIN MASONRY & CONTRACTING CO.

ROBERT M. GILLESPIE
PRESIDENT R M GILLESPIE BRICKLAYING
& CONTRACTING CO.

WILLIAM M. WIMMER
PRESIDENT
WIMMER CONTRACTING CO

DANIEL EVANS
VICE-PRESIDENT
DANIEL EVANS CONSTRUCTION CO.

JULIUS H. WISE
JULIUS H WISE CONSTRUCTION CO.

ISAAC SEGEL
GENERAL CONTRACTOR

CHARLES A WELSCH
PRESIDENT
C A WELSCH CONSTRUCTION CO

CHARLES E. HAMILTON
BUILDING CONTRACTOR

MEINOLPH J. GREWE
SECRETARY
JOHN GREWE CONSTRUCTION CO

JOSEPH G LESCHER
J G LESCHER CONSTRUCTION CO

HERMAN F. NAGEL
GENERAL CONTRACTOR

WILLIAM C. FOX
TREASURER
ST LOUIS MARBLE & TILE CO

JACOB STOCKE
PPESIDENT PROGRESS PRESS BRICK &
MACHINE CO

J WILKES FORD Jr
PRESIDENT FORD MFG CO
ROOFING MATERIAL

JOHN H BROD Jr
JOHN H BROD GRANITE CO

GUSTAV A. WITTKER
PRESIDENT WITTKER HARDWARE &
CONTRACTORS SUPPLY CO

FREDERICK A. KOCH
PRESIDENT
KOCH & HEITNER HARDWARE CO.

F. HENRY KOCH
PRESIDENT
ST LOUIS HARDWARE MFG CO

HENRY WAND
WAND & NIEHAUS
TINSMITHS

CHARLES O. A. BRUNK
C O A BRUNK BUILDING CO

ALBERT H. HAESELER
PRESIDENT A. H. HAESELER BUILDING
& CONTRACTING CO

JACOB ALTHAUS
JACOB ALTHAUS & CO
GENERAL CONTRACTORS

GILBERT H DAVIS
GENERAL CONTRACTOR

JOHN M. HESSING
CONTRACTOR
METAL FURRING AND LATHING

HENRY F. SCHAEFER
PRESIDENT AND GENERAL MANAGER
JACOB SCHAEFER WRECKING CO

OTTO E. RUGG
PRESIDENT RUGG CONSTRUCTION CO
CONCRETE CONSTRUCTION

JOSEPH G. BOTHE
JOSEPH G. BOTHE CONTRACTING CO

GEORGE F. GRANER
PRESIDENT
GRANER-MAHONEY CONTRACTING CO

WILLIAM H SIMPKINS
CONTRACTOR

LEWIS S. DOYLE
SECRETARY
H G DOYLE BRICKLAYING CO

WILLIAM A PETTY
PRESIDENT
BENJAMIN PETTY CONTRACTING CO.

ANTHONY ITTNER

PRESTON M. BRUNER
PRESIDENT
P. M. BRUNER GRANITOID CO.

JAMES C. FLYNN
BUILDING CONTRACTOR

WILLIAM H. DEMLER
W. DEMLER & CO.
WALL PAPER AND DECORATORS

EDWARD G. MILLER
SECRETARY
MILLER LIGHTNING ROD CO.

WILLIAM L. RODGERS
SECRETARY
FERNHOLZ BRICK MACHINERY CO

ALFRED T ANDERSON
ANDERSON CO. TOOLS

HENRY L. POLLVOGT
HORNET MANTEL CO

PETER ZBAREN
PRESIDENT
ZBAREN CONSTRUCTION CO

AUGUST HEMAN
PRESIDENT
HEMAN CONSTRUCTION CO

FRANK B. BERGLAR
PRESIDENT ROSEDALE CONTRACTING & SUPPLY CO.

C. BRUCE HEAD
NORTON, HEAD & DENNEEN
GENERAL CONTRACTORS

CHARLES H. HOPMANN
PRESIDENT
HOPMANN CORNICE CO.

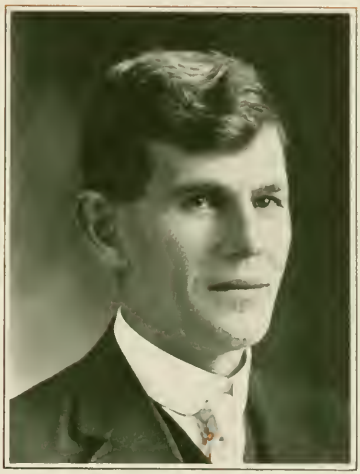

JACOB CAPLAN
PRESIDENT
CAPLAN GALVANIZED IRON CORNICE CO.

EDWARD C. C. REISEL
PRESIDENT
EDW C C REISEL PLUMBING CO.

HENRY D. M. DOERNER
PRESIDENT
HENRY D M DOERNER PLUMBING CO

ALVIN B. CORWIN
PRESIDENT
HEINZ-YOUNG CONSTRUCTION CO

CONRAD KELLERMANN
PRESIDENT
KELLERMANN CONTRACTING CO

LAWRENCE MULLEN
PRESIDENT
MULLEN UNDERTAKING CO.

CHARLES A. NACHANT

WILLIAM H. ALLEN
JUDGE
ST. LOUIS COURT OF APPEALS

ALBERT D. NORTONI
JUDGE
ST LOUIS COURT OF APPEALS

J. HUGO GRIMM
JUDGE CIRCUIT COURT

CHARLES W. HOLTCAMP
JUDGE PROBATE COURT

DANIEL D. FISHER
JUDGE CIRCUIT COURT

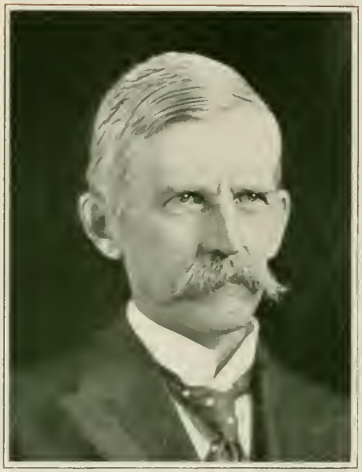

WILLIAM M. KINSEY
JUDGE CIRCUIT COURT

BENJAMIN F. CLARK
JUDGE COURT OF CRIMINAL CORRECTION

CAMPBELL ALLISON
ATTORNEY AT LAW

MORTON JOURDAN
ATTORNEY AT LAW

HENRY S. PRIEST
BOYLE & PRIEST
ATTORNEYS AT LAW

WELLS H BLODGETT
ATTORNEY AT LAW

THOMAS E. FRANCIS
ATTORNEY AT LAW

ROBERT E. MOLONEY
ATTORNEY AT LAW

THOMAS M. PIERCE
ATTORNEY AT LAW

SAMUEL P. McCHESNEY
ATTORNEY AT LAW

R. EUGENE BLODGETT
BLODGETT & RECTOR
ATTORNEYS AT LAW

PATRICK H. CULLEN
FAUNTLEROY, CULLEN & HAY
ATTORNEYS AT LAW

THOMAS T. FAUNTLEROY
FAUNTLEROY, CULLEN & HAY
ATTORNEYS AT LAW

ADOLPH ABBEY
ATTORNEY AT LAW

CHARLES M. HAY
FAUNTLEROY, CULLEN & HAY
ATTORNEYS AT LAW

JOSEPH M. BRYSON
GENERAL COUNSEL
MISSOURI, KANSAS & TEXAS RY

JAMES L. MINNIS
VICE-PRESIDENT AND GENERAL SOLICITOR
WABASH RY. CO.

ARTHUR E. HAID
ATTORNEY
ST LOUIS-SAN FRANCISCO RY. CO.

EDWARD A. HAID
GENERAL ATTORNEY
ST. LOUIS SOUTHWESTERN RY CO.

GEORGE W. LUBKE, Jr.
ATTORNEY AT LAW

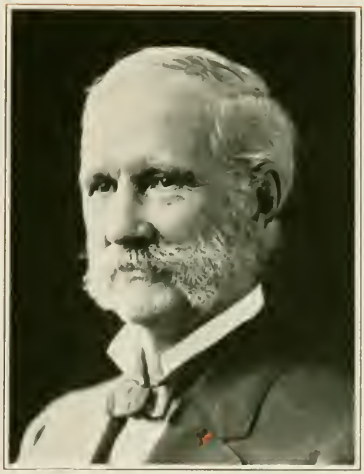

GEORGE W. LUBKE
ATTORNEY AT LAW

JOHN A HOPE
HOPE, GREEN & SEIBERT
ATTORNEYS AT LAW

EUGENE HALE
ATTORNEY AT LAW

OLIVER DE WERTHERN
ATTORNEY AT LAW

MONTAGUE LYON
LYON & SWARTS
ATTORNEYS AT LAW

WALTER H. NOHL
ATTORNEY AT LAW

FRANK LANDWEHR
ATTORNEY AT LAW

C. ORRICK BISHOP
ASSISTANT CIRCUIT ATTORNEY

THOMAS B. HARVEY
CIRCUIT ATTORNEY

OTTO W. HAMMER
ATTORNEY AT LAW

HENRY H SPENCER
MACKAY & SPENCER
ATTORNEYS AT LAW

CHASE MORSEY
ATTORNEY AT LAW

MATTHEW G. REYNOLDS
REYNOLDS & HARLAN
ATTORNEYS AT LAW

RICHARD P. SPENCER
ATTORNEY AT LAW

SAMUEL B. McPHEETERS
ATTORNEY AT LAW

SHEPARD R. EVANS
ATTORNEY AT LAW

SELDEN P. SPENCER
SPENCER & DONNELL
ATTORNEYS AT LAW

ABRAHAM B FREY
SALE & FREY
ATTORNEYS AT LAW

MOSES N SALE
SALE & FREY
ATTORNEYS AT LAW

CHESTER H. KRUM
ATTORNEY AT LAW

SHEPARD BARCLAY
BARCLAY & WALLACE
ATTORNEYS AT LAW

SAMUEL H. WEST
ATTORNEY AT LAW

ALBERT BLAIR
ATTORNEY AT LAW

CHARLES J. MACAULEY
ATTORNEY AT LAW

HERMAN A. HAEUSSLER
ATTORNEY AT LAW

WALTER DIEHM
SCHULEMBERG & DIEHM
ATTORNEYS AT LAW

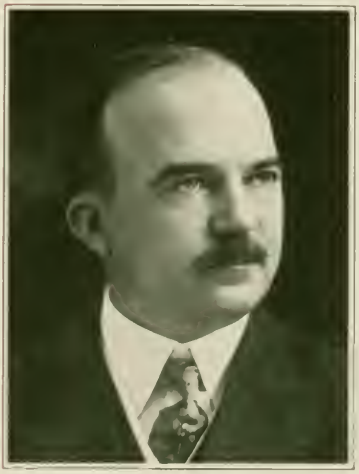

JULIUS C. GOEBEL
ATTORNEY AT LAW

DWIGHT D. CURRIE
ATTORNEY AT LAW

CLIFFORD B. ALLEN
ATTORNEY AT LAW

CHARLES W. BATES
ATTORNEY AT LAW

ROBERT E. COLLINS
ATTORNEY AT LAW

GEORGE J. BREAKER
ATTORNEY AT LAW

CHARLES CLAFLIN ALLEN
ATTORNEY AT LAW

SIDNEY THORNE ABLE
ATTORNEY AT LAW

THOMAS B. CREWS
ATTORNEY AT LAW

JOSEPH W. FOLK
ATTORNEY AT LAW

MANTON DAVIS
ATTORNEY AT LAW

FRANCIS M. CURLEE
ATTORNEY AT LAW

JOSEPH T. DAVIS
ATTORNEY AT LAW

HARRY G. WHELAN
ATTORNEY AT LAW

LUKE E. HART
ATTORNEY AT LAW

WILLIAM F. FAHEY
ATTORNEY AT LAW

JAMES E. KING
ATTORNEY AT LAW

EDWARD C. ELIOT
ELIOT, CHAPLIN, BLAYNEY & BEDAL
ATTORNEYS AT LAW

WILLARD L. STURDEVANT
STURDEVANT & STURDEVANT
ATTORNEYS AT LAW

THOMAS W. WHITE
FORDYCE, HOLLIDAY & WHITE
ATTORNEYS AT LAW

JOHN H. HOLLIDAY
FORDYCE, HOLLIDAY & WHITE
ATTORNEYS AT LAW

CHARLES B. WILLIAMS
R. P. & C. B WILLIAMS
ATTORNEYS AT LAW

ROBERT P. WILLIAMS
R P & C B WILLIAMS
ATTORNEYS AT LAW

JAMES L. SECOR
ATTORNEY AT LAW

MARION C. EARLY
ATTORNEY AT LAW

CLARENCE T. CASE
ATTORNEY AT LAW

LON O. HOCKER
JONES, HOCKER, SULLIVAN & ANGERT
ATTORNEYS AT LAW

GEORGE F. HAID
ATTORNEY AT LAW

HAROLD R. SMALL
ATTORNEY AT LAW

JOSEPH A. WRIGHT
ATTORNEY AT LAW

JOSEPH DICKSON, Jr.
ATTORNEY AT LAW

DAVIS BIGGS
ATTORNEY AT LAW

ROY F. BRITTON
COLLINS, BARKER & BRITTON
ATTORNEYS AT LAW

VITAL W. GARESCHE
ATTORNEY AT LAW

VINCENT McSHANE
ATTORNEY AT LAW

JOSEPH KANE
FAGIN & KANE
ATTORNEYS AT LAW

THOMAS J. J. STANTON
ATTORNEY AT LAW

GERRIT H. TEN BROEK
ATTORNEY AT LAW

ARTHUR G. MOSELEY
ATTORNEY AT LAW

RICHARD J BALCH
ATTORNEY AT LAW

MATTHEW P. MURRAY
ATTORNEY AT LAW

R. M. NICHOLS
ATTORNEY AT LAW

CLAUD D. HALL
ATTORNEY AT LAW

FRED S. HALL
HALL & DAME
ATTORNEYS AT LAW

JAMES E. DAME
HALL & DAME
ATTORNEYS AT LAW

L. FRANK OTTOFY
ATTORNEY AT LAW

ALEXANDER R. RUSSELL
ATTORNEY AT LAW

GEORGE SAFFORD
SAFFORD & MARSALEK
ATTORNEYS AT LAW

TAYLOR R. YOUNG
ATTORNEY AT LAW

ALBERT E. HAUSMAN
ATTORNEY AT LAW

LESTER I. HEYMAN
ATTORNEY AT LAW

OTTO F. KARBE
ATTORNEY AT LAW

PHIL. POLLACK
ATTORNEY AT LAW

HARRY A. FRANK
ATTORNEY AT LAW

NICOLA P. ZIMMER
ATTORNEY AT LAW

ROBERT C. POWELL
ATTORNEY AT LAW

WALTER J. G. NEUN
ATTORNEY AT LAW

BOUNDS E. HAMILTON
ATTORNEY AT LAW

FRANK J. WIGET
ATTORNEY AT LAW

THOMAS H. SPRINKLE
ATTORNEY AT LAW

HARRY V. SEIDEL
ATTORNEY AT LAW

HIBBARD C. WHITEHILL
ATTORNEY AT LAW

FREDERICK A. WIND
F. A. & L. A. WIND
ATTORNEYS AT LAW

ROBERT A. CRABB
ATTORNEY AT LAW

FREDERICK W. IMSIEPEN
ATTORNEY AT LAW

JOHN H. BOOGHER
BOOGHER & WHITE
ATTORNEYS AT LAW

JOHN CASHMAN
ATTORNEY AT LAW

ROSCOE F. ANDERSON
ANDERSON, GILBERT & LEVI
ATTORNEYS AT LAW

WILLIAM R. GILBERT
ANDERSON, GILBERT & LEVI
ATTORNEYS AT LAW

EMIL A. ROEBKE
ATTORNEY AT LAW

LILBER E. RICHARDSON
ATTORNEY AT LAW

JOSEPH BLOCK
ATTORNEY AT LAW

GEORGE W. FUNKE
ATTORNEY AT LAW

EDWARD PERRY WALSH
ATTORNEY AT LAW

WILLIAM H. DOUGLASS
BARTLEY & DOUGLASS
ATTORNEYS AT LAW

GEORGE A. DAVIES
ATTORNEY AT LAW

WILLIAM H. KILLOREN
ASSOCIATE CITY COUNSELOR

GEORGE W. HENDERSON
HENDERSON & HENDERSON
ATTORNEYS AT LAW

ADOLPH R. GRUND
ATTORNEY AT LAW

D. FRANKLIN GARBER
ATTORNEY AT LAW

MOSES HARTMANN
ATTORNEY AT LAW

SEEBERT G. JONES
ATTORNEY AT LAW

JEPTHA D. HOWE
ATTORNEY AT LAW

HARRY TROLL
ATTORNEY AT LAW

TILDEN H. STEARNS
ATTORNEY AT LAW

C. LEW GALLANT
ATTORNEY AT LAW

WALTER N. FISHER
ATTORNEY AT LAW

ROBERT M. ZEPPENFELD
ATTORNEY AT LAW

HANS WULFF
ATTORNEY AT LAW

GEORGE C. MACKAY
MACKAY & MACKAY
ATTORNEYS AT LAW

FRANK A. HABIG
ATTORNEY AT LAW

ROLAND M. HOMER
ATTORNEY AT LAW

WILLIAM G. CARPENTER
ATTORNEY AT LAW

HARRY J. CANTWELL
ATTORNEY AT LAW

JOHN M. GOODWIN
ATTORNEY AT LAW

IRVIN H GAMBLE
ATTORNEY AT LAW

JOHN E. GASKILL
ATTORNEY AT LAW

WILLIAM S. CAMPBELL
ATTORNEY AT LAW

GEORGE EIGEL
ATTORNEY AT LAW

CHARLES EBERLE
ATTORNEY AT LAW

WILLIAM L. BOHNENKAMP
ATTORNEY AT LAW

HENRY J. JACOBSMEYER
ATTORNEY AT LAW

FRANK J. QUINN
ATTORNEY AT LAW

J. HAROLD SHEAHAN
ATTORNEY AMERICAN AUTOMOBILE INSURANCE CO

FRANCIS X. GERAGHTY
ATTORNEY AT LAW

OLIVER A. FABICK
FABICK, THIERAUF, SCHIEK & THIELECKE
ATTORNEYS AT LAW

JOHN A. DOWDALL
ATTORNEY AT LAW

PIERRE A. VOGEL
ATTORNEY AT LAW

OSCAR L. DUEMLER
GOODMAN & DUEMLER
ATTORNEYS AT LAW

JACOB E. MEEKER
ATTORNEY AT LAW
(MEMBER OF CONGRESS)

CHARLES P. COMER
ATTORNEY AT LAW

STANLEY D. PEARCE
ATTORNEY AT LAW

JOSEPH H RODES
ATTORNEY AT LAW

MAX F. RULER
ATTORNEY AT LAW

ALEXANDER YOUNG
ATTORNEY AT LAW

ISAAC A. ROLLINS
WILLIAMS & ROLLINS
ATTORNEYS AT LAW

JOSEPH G. WILLIAMS
WILLIAMS & ROLLINS
ATTORNEYS AT LAW

J. RAY WEINBRENNER
ATTORNEY AT LAW

WILLARD H. GUEST
GARVEY & GUEST
ATTORNEYS AT LAW

FRANK COFFMAN
ATTORNEY AT LAW

MAX G. BARON
ATTORNEY AT LAW

E. A. B. KRECH
ATTORNEY AT LAW

ARTHUR E. SIMPSON
ATTORNEY AT LAW

FREDERICK A. MAYHALL
ATTORNEY AT LAW

SIMEON E. NEWHOUSE
ATTORNEY AT LAW

HARRY E. EVERS
ATTORNEY AT LAW

WILLIAM D. MOORE
JUSTICE OF THE PEACE

LOUIS C. SPIES
JUSTICE OF THE PEACE

HAROLD JOHNSON
ATTORNEY AT LAW

LEE W. GRANT
GRANT & GRANT
ATTORNEYS AT LAW

FRANK M. WOLF
ATTORNEY AT LAW

JOHN L. CORLEY
ATTORNEY AT LAW

BERT F. FENN
ATTORNEY AT LAW

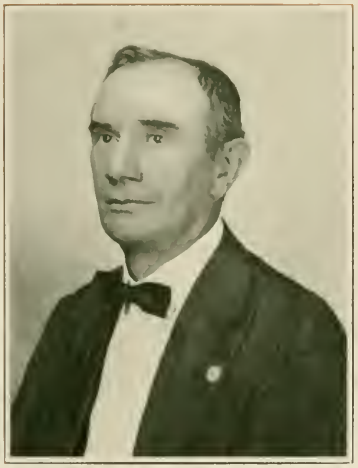

ROZIER G. MEIGS
ATTORNEY AT LAW

WILLIAM H. McCLARIN
ATTORNEY AT LAW

HENRY W. FEMMER
ATTORNEY AT LAW

CHARLES J. ANDERSON
ATTORNEY AT LAW

JAMES L. HOPKINS
PATENT ATTORNEY

PAUL BAKEWELL
BAKEWELL & CHURCH
PATENT ATTORNEYS

EDWARD E. LONGAN
PATENT ATTORNEY

HUGH K. WAGNER
PATENT ATTORNEY

ALFRED A. EICKS
PATENT ATTORNEY

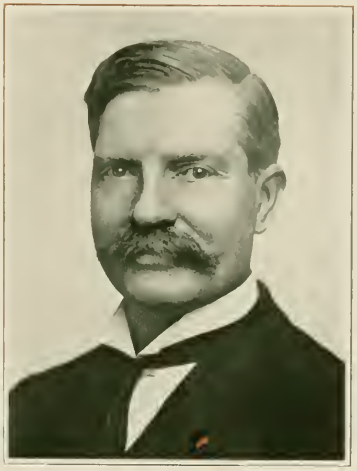

JOHN C. HIGDON
HIGDON & HIGDON
PATENT ATTORNEYS

RALPH KALISH
PATENT ATTORNEY

LAWRENCE C. KINGSLAND
RIPPEY & KINGSLAND
PATENT ATTORNEYS

DANIEL C. BORDLEY

HENRY RENTH

GEORGE BRAND
CLERK OF THE PROBATE COURT

JOSEPH FLORY
CLERK ST. LOUIS COURT OF APPEALS

DR. ROBERT F. AMYX
PHYSICIAN

DR. THOMAS A. HOPKINS
PHYSICIAN

DR. CHARLES H. POPE
PHYSICIAN

DR. JAMES STEWART
PHYSICIAN

DR. JOHN R. CAULK
PHYSICIAN

DR. CYRUS E. BURFORD
PHYSICIAN

DR. FRANCIS L. REDER
PHYSICIAN

DR. JULES M. BRADY
PHYSICIAN

DR. L. CLIFFORD McAMIS
PHYSICIAN

DR. HARVEY G. MUDD
PHYSICIAN

DR. ALBERT F. KOETTER
PHYSICIAN

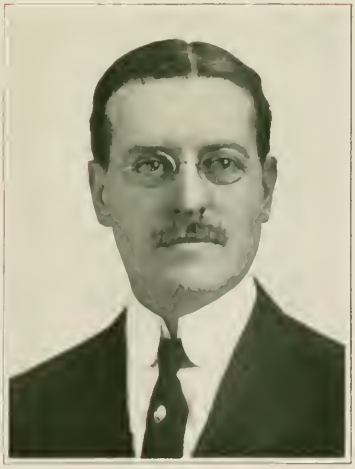

DR. ELSWORTH S. SMITH
PHYSICIAN

DR. VICTOR B. KIEFFER
PHYSICIAN

DR. ALONZO R. KIEFFER
PHYSICIAN

DR. ALBERT HABERMAAS
PHYSICIAN

DR. JOHN J. LINK
PHYSICIAN

DR. JOHN L. TIERNEY
PHYSICIAN

DR. WILLIAM ENGELBACH
PHYSICIAN

DR. OSCAR H ELBRECHT
PHYSICIAN

DR. RICHARD H. FUHRMANN
PHYSICIAN

DR. ALPHONSE F. DAMES
PHYSICIAN

DR. F. G. ADOLPH BARDENHEIER
PHYSICIAN

DR. GURLEY C. McCOY
PHYSICIAN

DR. JOHN McH. DEAN
PHYSICIAN

DR. WILLIAM H. VOGT
PHYSICIAN

DR. GUSTAV W. VOGT
PHYSICIAN

DR. FREDERICK O. SCHWARTZ
PHYSICIAN

DR. BENJAMIN M. HYPES
PHYSICIAN

DR. JOSEPH H. HUMPHREY
PHYSICIAN

DR. FREDERICK A. BALDWIN
PHYSICIAN

DR. ROBERT BURNS
PHYSICIAN

DR. CHARLES E. HYNDMAN
PHYSICIAN

DR. MILLARD F. ARBUCKLE
PHYSICIAN

DR. JOHN C. LEBRECHT
PHYSICIAN

DR. M. EDGAR HAGERTY
PHYSICIAN

DR. OLNEY A. AMBROSE
PHYSICIAN

DR. WILLIAM E. HOLDENRIED
PHYSICIAN

DR. ARTHUR N. CURTIS
PHYSICIAN

DR. JOHN M. GRANT
PHYSICIAN

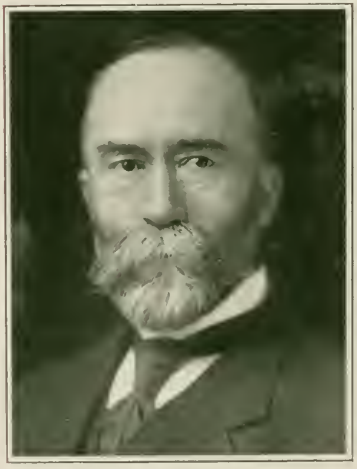

DR. HENRY S. BROOKES
PHYSICIAN

DR. ALBERT BEISBARTH
PHYSICIAN

DR. WILLIAM J. GUNDELACH
PHYSICIAN

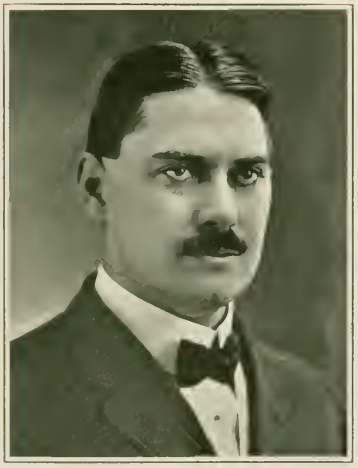

DR. CHARLES F. HENKE, Jr.
PHYSICIAN

DR EDWARD RICHTER
PHYSICIAN

DR. LEO BARTELS
PHYSICIAN

DR. BRANSFORD LEWIS
PHYSICIAN

DR. HORATIO N. SPENCER
PHYSICIAN

DR. ROBERT Y. HENRY
PHYSICIAN

DR. ROBERT E. WILSON
PHYSICIAN

DR. GEORGE W. CALE, Jr.
PHYSICIAN

DR. WALTER C. G. KIRCHNER
PHYSICIAN

DR. HARRY S. CROSSEN
PHYSICIAN

DR. JAMES H. TANQUARY
PHYSICIAN

DR. WALDO BRIGGS
PHYSICIAN

DR. ISAAC H. CADWALLADER
PHYSICIAN

DR. WALTER B. DORSETT
PHYSICIAN

DR. ROBERT BRENT MURPHY
PHYSICIAN

DR. LOUIS R. PADBERG
PHYSICIAN
(CITY CORONER)

DR. JULIUS H. WEINSBERG
PHYSICIAN

DR ROBERT J. O'REILLY
PHYSICIAN

DR. WILLIAM KERWIN
PHYSICIAN

DR. MATTHIAS H. SCHEELE
PHYSICIAN

DR. ANDREW C. HENSKE
PHYSICIAN

DR. ALPHONSE J. RAEMDONCK
PHYSICIAN

DR. WALTER R. HEWITT
PHYSICIAN

DR. FREDERICK C. SIMON
PHYSICIAN

DR. H EDWARD MILLER
PHYSICIAN

DR. ELBERT J. LEE, Jr
PHYSICIAN

DR. W. ANTOINE HALL
PHYSICIAN

DR. CONRAD BAUMGARTNER
PHYSICIAN

DR. IRWIN J. HARRIS
PHYSICIAN

DR. LOUIS C. HERCHENROEDER
PHYSICIAN

DR. PAUL VINYARD
PHYSICIAN

DR. CHARLES L. KLENK
PHYSICIAN

DR. HARRY SANDPERL
PHYSICIAN

DR. J ALBERT SEABOLD
PHYSICIAN

DR. HENRY J. NIEBRUEGGE
PHYSICIAN

DR. FREDERICK W. HOLTGREWE
PHYSICIAN

DR. CHARLES W. SCHAUB
PHYSICIAN

DR. FERDINAND O. STURHAHN
PHYSICIAN

DR. JOHN F. GALLAGHER
PHYSICIAN

DR. D. BUIE GARSTANG
PHYSICIAN

DR. CHARLES N. GUHMAN
PHYSICIAN

DR. JOHN O. GUHMAN
PHYSICIAN

DR. BENJAMIN L. DORSEY
PHYSICIAN

DR. CHRISTOPHER C. MORRIS
PHYSICIAN

DR. ROBERT E. GRAUL
PHYSICIAN

DR. OTTO F. FISCHER
PHYSICIAN

DR. RUFUS C. HARRIS
PHYSICIAN

DR. EUGENE J. NEVILLE
PHYSICIAN

DR. ARTHUR V. MARQUARDT
PHYSICIAN

DR. CLARENCE M. WESTERMAN
PHYSICIAN

DR. ALBERT H. MEISENBACH
PHYSICIAN

DR. MORRIS POPPER
PHYSICIAN

DR. HENRY W. BEWIG
PHYSICIAN

DR. C. O. C. MAX
PHYSICIAN

DR. JESSE J. BURDICK
PHYSICIAN

DR. BERT O. OWENS
PHYSICIAN

DR. WALTER B. YOST
PHYSICIAN

DR. IGNATIUS W POWELL
PHYSICIAN

DR. DAVID R. PARMAN
PHYSICIAN

DR. WILLIAM J. SAY
PHYSICIAN

DR. JOSEPH J. MEREDITH
PHYSICIAN

DR. DAVID C. TODD
PHYSICIAN

DR. WALTER F. FRY
PHYSICIAN

DR. EDWIN E. KURTZEBORN
PHYSICIAN

DR LOUIS W. GROSSE
PHYSICIAN

DR. JESSE W. SHAW
PHYSICIAN

DR. GEORGE B. GODFREY
PHYSICIAN

DR. AUGUST DUTZI
PHYSICIAN

DR. ROBERT L. REBER
PHYSICIAN

DR. EDWARD L. COOLEY
PHYSICIAN

DR. ROBERT BARCLAY
PHYSICIAN

DR. EMMET P. NORTH
PHYSICIAN

DR. ABRAM C. LEGGAT
PHYSICIAN

DR CHARLES A. LEAVY
PHYSICIAN

DR. RUDOLPH S. VITT
PHYSICIAN

DR. GEORGE W. BECKER
PHYSICIAN

DR. FRANCIS A. TEMM
PHYSICIAN

DR. HENRY W. SCHULZ
PHYSICIAN

DR. ADOLPH MERZ
PHYSICIAN

DR. FREDERICK W. VENINGA
PHYSICIAN

DR. EMIL H. BURGHER
PHYSICIAN

DR. CHARLES L. PUCKETT
PHYSICIAN

DR. GEORGE O. GAUEN
PHYSICIAN

DR FLOYD STEWART
PHYSICIAN

DR. NEWTON M. FREUND
PHYSICIAN

DR. JACOB A. HARTMANN
PHYSICIAN

DR. FREDERICK C. BROOKS
PHYSICIAN

DR. ELMO P. PORTERFIELD
PHYSICIAN

DR W JACKSON MILLER
PHYSICIAN

DR ELMER E. HOLT
PHYSICIAN

DR. JEROME D. POTTS
PHYSICIAN

DR. FAYETTE C. EWING
PHYSICIAN

DR CHARLES H. HUGHES
PHYSICIAN

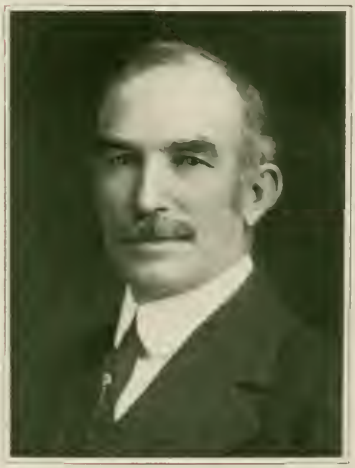

DR. JOHN JAY WILLIAMS
PHYSICIAN

DR. HENRY B ERDHAUS
PHYSICIAN

DR. NATHAN N. YAHLEM
PHYSICIAN

DR EDWARD C LOEW
PHYSICIAN

DR GUSTAVE W. SIEVING
PHYSICIAN

DR. ARHTUR W. STEIN
PHYSICIAN

DR. WALTER E. FRANK
PHYSICIAN

DR. JOHN D. GRAUL
PHYSICIAN

DR. AUGUST F. HENKE
PHYSICIAN

DR. JOSEPH F. J. NAWROCKI
PHYSICIAN

DR. C. EDWARD SCHLEETER
PHYSICIAN

DR. HILLEL UNTERBERG
PHYSICIAN

DR. SAMUEL T. VANDOVER
PHYSICIAN

DR. ADAM G. YOUNGMAN
PHYSICIAN

DR. J. ANDREW YOUNGMAN
PHYSICIAN

DR. LOUIS N. TEMM
PHYSICIAN

DR. FREDERICK L. POHLMANN
PHYSICIAN

DR. EDWIN W. BEAR
DENTIST

DR. LYMAN C. STOCKING
PHYSICIAN

DR. FELIX W. GARCIA
PHYSICIAN

DR. THOMAS B. MANSFIELD
PHYSICIAN

DR. HORACE E. HAPPEL
PHYSICIAN

DR. JOSEPH F. MAYES
PHYSICIAN

DR. MARTIN E. SHEETS
PHYSICIAN

DR. W. HAMPTON NASH
PHYSICIAN

DR. BENJAMIN E. STOCKWELL
PHYSICIAN

DR. EWALD H. FRIELINGSDORF
PHYSICIAN

DR. JAMES B. PRICHARD
PHYSICIAN

DR. CHARLES E. F. STREUTKER
PHYSICIAN

DR. W. LOUIS SCHUCHAT
PHYSICIAN

DR. HUGO REIM
PHYSICIAN

DR. JOHN J. HOFFMAN
PHYSICIAN

DR. LEO A. WILL
PHYSICIAN

DR. BERTHOLD P. BEBEE
PHYSICIAN

DR. WILLIAM D. DAVIS
PHYSICIAN

DR. GEORGE H. KUPER
PHYSICIAN

DR. WILLIAM R. KING
PHYSICIAN

DR. ORIN T. UPSHAW
PHYSICIAN

DR. IRA W. UPSHAW
PHYSICIAN

DR. B. STEWART CROSSY
PHYSICIAN

DR. HARRY A. UPSHAW
PHYSICIAN

DR. FRANK H. ROSEBROUGH
PHYSICIAN

DR. C. WALTER GAERTNER
PHYSICIAN

DR JULIUS V. ROTTECK
PHYSICIAN

DR TRESTON R. AYARS
PHYSICIAN

DR. REINHOLD SPEER
PHYSICIAN

DR. WILLIAM C. GREENE
PHYSICIAN

DR. EDWARD MORRISH
PHYSICIAN

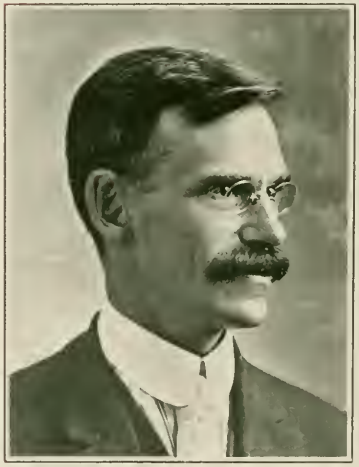

DR. LEO CAPLAN
PHYSICIAN

DR. CHARLES L. MUNSON
PHYSICIAN

DR. WALTER D. LUHN
PHYSICIAN

DR. EMANUEL F. OEHLER
PHYSICIAN

DR. WILLIAM M. HANGEN
PHYSICIAN

DR. MARTIN G. FRONSKE
PHYSICIAN

DR. JULES BARON
PHYSICIAN

DR. JOHN L. FLECK
PHYSICIAN

DR. MORRIS C. TUHOLSKE
PHYSICIAN

DR. WILLIAM DEMKO
PHYSICIAN

OTTO F. KERSCHEL
TRUSSES, ABDOMINAL SUPPORTERS, ELASTIC STOCKINGS, ANKLE SUPPORTS, ARTIFICIAL LIMBS, DEFORMITY APPARATUS, ETC.

DR. MAXWELL TABACNIC
PHYSICIAN

DR. JOHN E. CHAPIN
PHYSICIAN

DR. WILLIAM W. CHERRY
DENTIST

DR. ADAM FLICKINGER
DENTIST

DR. THOMAS W. ROSS
DENTIST

DR. WILLIS B. ARTHUR
DENTIST

WILLIAM G. MUELLER
PRESIDENT
WILLIAM G. MUELLER PRODUCE CO.
AND LACLEDE TRUST CO

FREDERICK HEGER
WHOLESALE POULTRY

HENRY B. BURR

JAMES A. DACEY
DACEY & CO.
PRODUCE COMMISSION

DR. FRANCIS P. MAHON
DENTIST

DR. PAUL W. LENZE
DENTIST

DR. OSCAR HAMMER
DENTIST

DR. WILLIAM J. LARK
DENTIST

DR. HARRY R. FAHERTY
DENTIST

DR. ISAAC P. MEREDITH
DENTIST

DR. JAMES M. PALMER
DENTIST

DR. ALBERT F. HUG
DENTIST

DR. FRANK X. J. ORLICK
DENTIST

DR. GODFREY W. HENSKE
DENTIST

DR. WALTER C. KRUSE
DENTIST

DR. CHARLES P. GROSBY
DENTIST

DR. ARMIN R. HERMANN
DENTIST

DR. JOHN A. ROBINSON
DENTIST

DR. CHARLES W. HEILAND
DENTIST

DR. RICHARD G. HEUBLEIN
DENTIST

GEORGE KRIEGSHAUSER
PRESIDENT, GEO. KRIEGSHAUSER UNDERTAKING & LIVERY CO.

CHARLES M. HERMANN
MATHIAS HERMANN & SON
UNDERTAKERS

EDWARD KOCH
UNDERTAKER

ARTHUR J. DONNELLY
UNDERTAKER

INDEX

	Page
ABBEY, ADOLPH	129
ABEL, OLIVER	22
ABELES, SAMUEL C.	28
ABLE, SIDNEY THORNE	139
ABRAHAM, LEOPOLD	54
ACKERMAN, LEOPOLD	40
ADAMS, CHARLES B.	9
ADKINS, BENJAMIN C.	108
AHERN, ALBERT M.	53
AHERN, CORNELIUS P.	39
ALCORN, JAMES W.	56
ALLEN, CLIFFORD B.	138
ALLEN, CHARLES CLAFLIN	139
ALLEN, JOHN M.	30
ALLEN, WILLIAM H.	125
ALLISON, CAMPBELL	126
ALT, LOUIS	2
ALTHAUS, JACOB	117
ALVERSON, JAMES F.	94
AMBROSE, OLNEY A.	183
AMYX, ROBERT F.	175
ANDERSON, ALFRED T.	121
ANDERSON, CHARLES J.	171
ANDERSON, ROSCOE F.	154
ANDERSON, WARREN C.	20
ANTRIM, CHARLES A.	49
ARBUCKLE, MILLARD F.	183
ARNOLD, HENRY	63
ARTHUR, WILLIS B.	224
AYARS, TRESTON R.	219
BACHMANN, OTTO	22
BAKEWELL, EDWARD L.	72
BAKEWELL, PAUL	172
BALCH, RICHARD J.	147
BALDWIN, FREDERICK A.	182
BARCLAY, ROBERT	203
BARCLAY, SHEPARD	136
BARDENHEIER, F. G. ADOLPH	180
BARNES, WILLIAM E.	39
BARON, JULES	222
BARON, MAX G.	167
BARRON, STERLING P.	33
BARTELS, LEO	186
BATES, CHARLES W.	138
BAUMGARTNER, CONRAD	192
BEACH, EDWARD N.	18
BEAR, EDWIN W.	213
BECKER, GEORGE W.	204
BECKMANN, EDMUND C.	25
BEEBE, BERTHOLD P.	217
BEISBARTH, ALBERT	185
BEIMS, EDMUND W.	15
BENHAM, GEORGE	88
BENSBERG, FERDINAND A.	43
BENTZEN, WILLIAM F.	55
BERGLER, FRANK B.	122
BERGMANN, ROBERT J.	47
BETZ, CHARLES F.	17
BEWIG, HENRY W.	198
BIGGS, DAVID	145
BINGLE, EDMUND J.	31
BINZ, FRANK J.	33
BISCHOFF, GUSTAV	63
BISHOP, C. ORRICK	133
BIXBY, FREDERICK F.	25
BLACK, GEORGE C.	88
BLACK, GURDON G.	105
BLACKBURN, JASPER	34
BLAIR, ALBERT	136
BLOCK, JOSEPH	155
BLODGETT, EUGENE R.	128
BLODGETT, WELLS H.	127
BLOODWORTH, JAMES M.	89
BLUMEYER, GEORGE	19
BOECKMANN, HARRY M	81
BOEHNKEN, EDWARD H.	15
BOHNENKAMP, WILLIAM J.	162
BOKERN, EDWARD A.	67
BONSACK, F. C.	96
BOOGHER, JOHN H.	154
BOOGHER, JOHN P.	61
BORBEIN, HARRY G.	60
BORDLEY, DANIEL C.	174
BOTHE, JOSEPH G.	118
BRADBURY, EBEN T.	16
BRADSHAW, PRESTON J.	98
BRADY, JULES M.	176
BRAND, GEORGE	174
BRAUER, AUGUST G.	42
BRAUN, ADOLF	17
BRAUN, ADOLF, JR.	17
BRAY, WILLIAM	58
BREAKER, GEORGE J.	139
BRETSNYDER, FERDINAND C.	33
BRIGGS, WALDO	188
BRITTON, FRANK H.	4
BRITTON, ROY F.	145
BROD, JOHN H., JR.	115
BROEKER, GEORGE H.	31
BROOKES, HENRY S.	184
BROOKS, ARLINGTON R.	51
BROOKS, FREDERICK C.	207
BROOKS, ORPHRED H., JR.	75
BRUEGGEMANN, GEORGE F. A.	97
BRUNER, PRESTON M.	120
BRUNK, CHARLES O. C.	117
BRYAN, FREDERICK E.	63
BRYSON, JOSEPH M.	130
BUCKLEY, ELSON A.	35
BUDER, HUGO F.	83
BURDICK, JESSE J.	199
BURFORD, CYRUS E.	176
BURGHER, EMIL H.	205
BURKE, JAMES J.	51
BURKHAM, ELZEY G.	105
BURLINGAME, IRA L.	6
BURNS, ROBERT	182
BURR, HENRY B.	225
BUSCH, AUGUST A	62
BUSH, BENJAMIN F.	4
BUSKIE, GEORGE F.	7
BUTTS, WILLIAM W	73
CADWALLADER, ISAAC H.	188
CALDWELL, JOSEPH S.	29
CALE, GEORGE W., JR.	187
CAMPBELL, WILLIAM S.	162
CANTWELL, HARRY J.	161
CAPLAN, JACOB	123
CAPLAN, LEO	220
CARPENTER, JAMES M., JR.	69
CARPENTER, WILLIAM G.	160
CARROLL, WILLIAM H.	81
CARRUTHERS, WILLIAM W.	47
CASE, CLARENCE T.	144
CASHMAN, JOHN	154
CAULFIELD, WILLIAM E.	70
CAULK, JOHN R.	176
CHAPIN, JOHN E.	223
CHENEY, FREDERICK N.	89
CHENERY, EDWARD A.	8
CHERRY, WILLIAM W.	224
CLARK, BENJAMIN F.	126
CLARK, MICHAEL J.	44
CLARKSON, W. PALMER	16
CLOSS, EDWARD	91
CLYMER, HARRY G.	98
COFFMAN, FRANK	167
COHEN, LEON C.	40
COLLINS, ROBERT E.	138
COMBS, FRANK W.	111
COMER, CHARLES P.	165
CONKLING, ORVILLE C.	103
CONRADES, EDWIN H.	27
COOK, DOUGLAS G.	12
COOK, ISAAC T.	74
COOLEY, EDWARD L.	202
CORLEY, JOHN L.	170
CORNELI, ADOLPH	46
CORNELIUS, JOHN W.	103
CORWIN, ALVIN B.	124
COULT, FRANK H.	107
CRABB, ROBERT A.	153
CRAFT, WILLIAM B.	27
CRAINE, JAMES A.	81
CRAMER, F. ERNEST	22
CREWS, THOMAS B.	139
CROSSEN, HARRY S.	187
CROSSY, B. STEWART	218
CRUTCHER, MERLIN F.	82
CULLEN, PATRICK H.	129
CUNNINGHAM, ALBERT D.	16
CURLEE, FRANCIS M.	140
CURRAN, CON P.	52
CURRIE, DWIGHT D.	138
CURTIS, ARTHUR N.	184
CUTTS, GEORGE T	7
DACEY, JAMES A	225
DALZELL, BENJAMIN W.	93
DAME, JAMES E.	148
DAMES, ALPHONSE F.	180
DAMMERT, GUSTAVE	74
DAMMERT, LOUIS A.	74
DARRAGH, NELSON R.	54

INDEX—Continued

	Page
DAVIES, GEORGE A.	156
DAVIS, GILBERT H.	117
DAVIS, JOSEPH T.	140
DAVIS, MANTON	140
DAVIS, WILLIAM D.	217
DEAN, JOHN McH.	180
DECK, MICHAEL	111
DEDECK, WILLIAM J.	21
DEMKO, WILLIAM	223
DEMLER, WILLIAM H.	120
DE WERTHERN, OLIVER	132
DIAMANT, HENRY A.	54
DICKMANN, JOSEPH F.	67
DICKSON, JOSEPH, JR.	145
DIEHM, WALTER	137
DISBROW, CHARLES W.	87
DOERNER, HENRY D. M.	123
DONNELLY, ARTHUR J.	230
DORN, MAX	107
DORSETT, WALTER B.	188
DORSEY, BENJAMIN L.	196
DOSENBACH, EMIL J.	75
DOUGLAS, ALEXANDER	7
DOUGLASS, WILLIAM H.	156
DOWDALL, JOHN A.	164
DOWDALL, WILLIAM T.	93
DOWLING, JOHN J.	72
DOYLE, LEWIS S.	119
DREYER, EUGENE C.	46
DRISCHLER, FRANCIS	98
DROZDA, WILLIAM S.	75
DUBINSKY, FRANK	86
DUEMLER, OSCAR L.	164
DUFFY, JOSEPH A.	73
DUNBAR, GEORGE M.	106
DUNCAN, WAYNE A.	85
DUTTON, JAMES B.	85
DUTZI, AUGUST	202
DYER, CHARLES C.	91
DYER, GEORGE L.	90
EARLY, MARION C.	143
EBELING, JOSEPH M.	67
EBELING, LOUIS C.	51
EBERLE, CHARLES	162
EHLHARDT, GEORGE	18
EICKS, ALFRED A.	173
EICKS, HENRY A.	59
EIGEL, GEORGE	162
EILERMANN, FRANK J.	64
EISEN, EDWARD M.	82
EISENSTADT, MORRIS	51
ELBRECHT, OSCAR H.	179
ELIOT, EDWARD C.	142
ELLIOT, HARRY	10
ENGELBACH, WILLIAM	179
EPSTEIN, EUGENE J.	73
EPSTEIN, JACOB I.	79
ERDHAUS, HENRY B.	209
ERKER, ADOLPH P.	22
ESTES, JOHN W.	87
EVANS, DANIEL	113
EVANS, ORRON D.	94
EVANS, SHEPARD R.	135
EVERS, HARRY E.	169
EWALD, LAURENCE	101
EWING, FAYETTE C.	208
FABICK, OLIVER A.	164
FABRICIUS, HENRY H.	31
FAHERTY, HARRY R.	227
FAHEY, WILLIAM F.	141
FALKENHAIND, EUGENE F.	86
FARLEY, WILLIAM F.	60
FAUNTLEROY, THOMAS T.	129
FAY, EDWARD B.	104
FECKTER, JOHN H.	91
FEMMER, HENRY W.	171
FENN, BERT F.	170
FERGUSON, WILLIAM T.	48
FEUERBACHER, FRANK W.	62
FIELD, OSCAR A.	37
FIORITA, ANTHONY R.	57
FIORITA, VINCENT R.	57
FISCHER, OTTO F.	196
FISCHER, C. O.	108
FISHER, DANIEL D.	126
FISHER, WALTER N.	159
FLAD, EDWARD	104
FLECK, JOHN L.	222
FLECKE, FRANK B.	58
FLICKINGER, ADAM	224
FLORY, JOSEPH	174
FLYNN, JAMES C.	120
FOLK, JOSEPH W.	140
FORD, J. WILKES, JR.	115
FOUKE, PHILIP B.	53
FOX, WILLIAM C.	115
FRANCIS, ALBERT J.	80
FRANCIS, THOMAS E.	127
FRANCISCUS, JAMES M.	65
FRANK, HARRY A.	151
FRANK, WALTER E.	210
FREIN, JOSEPH B.	112
FREIN, JACOB P.	112
FREUND, NEWTON M.	206
FREY, ABRAHAM B.	135
FRICK, FRANK J.	67
FRIELINGSDORF, EWALD H.	215
FRONSKE, MARTIN G.	222
FRY, BENJAMIN L.	23
FRY, WALTER F.	201
FUHRMANN, RICHARD C.	179
FUNKE, GEORGE W.	155
GAERTNER, C. WALTER	219
GALLAGHER, JOHN F.	195
GALLANT, C. LEW	159
GAMBLE, IRVIN H.	161
GANAHL, JOHN G.	48
GARBER, D. FRANKLIN	157
GARCIA, FELIX W.	213
GARESCHE, VITAL W.	146
GARRISON, OLIVER L.	26
GASKILL, JOHN E.	161
GARSTANG, D. BUIE	195
GAUEN, GEORGE O.	206
GAZZOLO, JOHN V.	55
GERAGHTY, FRANCIS X.	163
GERHART, THOMAS S.	65
GIBBS, JACKSON D.	32
GILBERT, WILLIAM R.	154
GILL, PATRICK F.	38
GILLESPIE, ROBERT M.	112
GODFREY, GEORGE B.	202
GOEBEL, JULIUS C.	137
GOODWIN, JOHN M.	161
GORG, ALBERT J.	49
GORMAN, JOHN	23
GRAFEMAN, WILLIAM	18
GRAHAM, DAVID T.	34
GRANER, GEORGE F.	119
GRANT, JOHN M.	184
GRANT, LEE W.	170
GRAUL, JOHN D.	210
GRAUL, ROBERT E.	196
GRAY, CABELL	92
GREEN, FRANCIS X.	94
GREENE, WILLIAM C.	220
GREVE, HENRY	45
GRIESEDIECK, HENRY L.	43
GREULICH, JOHN C.	77
GREWE, MEINOLPH J.	114
GRIMM, J. HUGO	125
GROSBY, CHARLES P.	228
GROSSE, LOUIS W.	201
GROVES, ALBERT B.	96
GRUEN, WILLIAM H.	97
GRUND, ADOLPH R.	157
GRUNER, RICHARD E.	50
GUERDAN, NICHOLAS	17
GUEST, WILLARD H.	167
GUHMAN, CHARLES N.	195
GUHMAN, JOHN O.	195
GUNDELACH, WILLIAM J.	185
GUNDLACH, JOHN H.	70
GUTH, EDWIN F.	34
HABERMAAS, ALBERT	178
HABIG, FRANK A.	160
HACKMAN, FREDERICK M.	38
HACKMANN, FRANK X.	68
HAESELER, ALBERT H.	117
HAEUSSLER, HERMAN A.	137
HAGELSTEIN, JACOB	14
HAGERMAN, JAMES, JR.	70
HAGERTY, M. EDGAR	183
HAGGENJOS, FRANK J.	9
HAID, ARTHUR E.	130
HAID, EDWARD A.	130
HAID, GEORGE F.	144
HALE, EUGENE	131
HALL, CLAUD D.	148
HALL, FRED S.	148
HALL, HERBERT	84
HALL, W. ANTOINE	192
HALPIN, THOMAS J.	35
HAMILTON, ALEXANDER	28

INDEX—Continued

	Page
HAMILTON, BOUNDS E.	152
HAMILTON, CHARLES E.	114
HAMILTON, FRANK H.	7
HAMMER, OSCAR	226
HAMMER, OTTO W.	133
HANDLAN, ALEXANDER H.	10
HANGAN, WILLIAM M	221
HANNIBAL, JOHN M	29
HAPPAL, HORACE E.	214
HARRIS, IRVIN J.	192
HARRIS, RUFUS C.	197
HART, LUKE E.	141
HARTMANN, JACOB A.	206
HARTMANN, MOSES	157
HARVEY, THOMAS B.	133
HAUSMAN, ALBERT E.	150
HAY, CHARLES M.	129
HAYDEN, CHARLES E.	63
HAYNES, DELOS R.	76
HEAD, C. BRUCE	122
HEATH, GEORGE M.	108
HECKMANN, WILLIAM L.	84
HEGER, FREDERICK	225
HEIL, GEORGE L.	36
HEILAND, CHARLES W.	229
HELLRUNG, JACOB F.	62
HEMAN, AUGUST	122
HENDERSON, GALE E.	102
HENDERSON, GEORGE W.	157
HENKE, AUGUST F.	210
HENKE, CHARLES F., JR.	185
HENRY, ROBERT Y.	186
HENSKE, ANDREW C.	190
HENSKE, GODFREY W.	228
HERCHENROEDER, LOUIS C.	192
HERMANN, ARMIN R.	229
HERMANN, CHARLES M.	230
HESSING, JOHN M.	118
HEUBLEIN, RICHARD G.	229
HEWITT, WALTER R.	191
HEYMAN, LESTER I.	150
HEZEL, CHARLES J.	45
HICKEL, RUDOLPH J.	78
HIGDON, JOHN C.	173
HILDENBRANDT, ERNST A.	71
HOCKER, LON. O.	144
HOFFMAN, JOHN J.	216
HOFFMANN, REINHOLD A.	88
HOGENMILLER, JOHN A.	56
HOLDENRIED, WILLIAM E.	184
HOLLIDAY, JOHN H.	142
HOLT, ELMER E.	207
HOLTCAMP, CHARLES W.	125
HOLTGREWE, FREDERICK W	194
HOLTGREWE, HENRY M	41
HOMER, ROLAND M	160
HOOKE, JAMES A.	2
HOPE, JOHN A.	131
HOPKINS, JAMES L.	172
HOPKINS, THOMAS A.	175
HOPMANN, CHARLES H	123
HORN, FRANK N.	38
HOWE, JEPTHA D.	158
HRUSKA, WILLIAM J.	76
HUG, ALBERT F.	227
HUGE, LOUIS G.	95
HUGHES, CHARLES H.	208
HUMMERT, AUGUST H.	46
HUMPHREY, JOSEPH H.	182
HUNSCHE, GEORGE R.	83
HYNDMAN, CHARLES E.	182
HYPES, BENJAMIN M.	181
IMBS, THOMAS F.	97
IMSIEPEN, FREDERICK W.	153
ISAAC, EUGENE LOEB	90
ITTNER, ANTHONY	120
ITTNER, WILLIAM B.	97
JACOB, CHARLES N.	102
JACOBSMEYER, HENRY J.	163
JOHNSON, HAROLD	169
JOHNSON, SIDNEY C.	6
JOHNSON, WALTER A.	87
JONES, SEEBERT G.	158
JOURDAN, MORTON	127
JOYCE, WILLIAM J.	105
KAIME, ROBERT D.	69
KALISH, RALPH	173
KANE, JOSEPH	146
KARBE, OTTO	150
KARCHES, FREDERICK W.	60
KAVANAUGH, WILLIAM K.	26
KAYSING, WILLIAM G.	23
KEARNEY, EDWARD F.	4
KEARNEY, J. F.	58
KEHOE, CHRISTOPHER, J.	88
KEIL, WILLIAM T.	80
KEITEL, ELMER J.	32
KELLERMANN, CONRAD	124
KELLY, JOHN J.	90
KEMPLAND, GEORGE	72
KERSHEL, OTTO F.	223
KERWIN, WILLIAM	190
KIEFFER, ALONZO R.	178
KIEFFER, VICTOR B.	178
KIEL, HENRY W	1
KILGEN, CHARLES C.	37
KILLOREN, WILLIAM H.	156
KING, JAMES E.	141
KING, WILLIAM R.	217
KINGSLAND, LAWRENCE C.	173
KINSEY, WILLIAM M.	126
KIRCHNER, H. WILLIAM	101
KIRCHNER, WALTER C. G.	187
KIRSCH, ROBERT G.	102
KLENK, CHARLES L.	193
KOCH, EDWARD	230
KOCH, FREDERICK A.	116
KOCH, F. HENRY	116
KOELN, EDMOND	2
KOENEMAN, WILLIAM	55
KOENIG, OTTO G.	21
KOETTER, ALBERT F.	177
KOKEN, WILLIAM T.	110
KORTE, HERMAN J.	66
KRALLMAN, LOUIS H	55
KRAUSE, CHARLES H.	27
KRAUSE, ERNEST J.	27
KREH, E. A. B.	168
KRENNING, H. BENJAMIN	20
KREY, FREDERICK	36
KRIEGSHAUSER, GEORGE	230
KRUCKEMEYER, GUSTAV L.	36
KRUM, CHESTER H	136
KRUSE, WALTER C.	228
KUPER, GEORGE H.	217
KURTZEBORN, EDWIN E.	201
LANDWEHR, FRANK	132
LANGAN, EDWARD A.	41
LARK, WILLIAM J.	226
LEACOCK, ROBERT J.	25
LEAVY, CHARLES A.	203
LEBRECHT, JOHN C.	183
LEE, ELBERT J., JR.	191
LEGGAT, ABRAM C.	203
LEISNER, AUGUST C.	77
LENZE, PAUL W.	226
LEONORI, RUFUS U.	42
LEPPERT, CHARLES J.	37
LEROI, HARRY W.	41
LESCHER, JOSEPH G.	114
LEVI, JOSEPH M.	81
LEWIS, ALBERT N.	70
LEWIS, BRANSFORD	186
LEWIS, J. D. PERRY	20
LIEBKE, JOSEPH F.	49
LIGHTHOLDER, WILLIAM P.	68
LINK, JOHN J.	178
LOEW, EDWARD C.	209
LOHMANN, HENRY W.	109
LONGAN, EDWARD E.	172
LUBKE, GEORGE W.	131
LUBKE, GEORGE W., JR.	131
LUEHRMANN, GEORGE E. W.	48
LUHN, WALTER D.	221
LLOYD, HIRAM	109
LUYTIES, F. AUGUST	12
LUYTIES, HERMAN C. G.	12
LYON, MONTAGUE	132
MACAULY, CHARLES J.	137
MACKAY, GEORGE C.	160
MAHAN, FRANK P.	226
MANSFIELD, THOMAS B.	213
MARQUARDT, ARTHUR V.	197
MARTIN, ARTHUR S.	68
MASON, C. HOMER	79
MAX, C. O C.	198
MAXWELL, WILLIAM C.	5
MAY, CHARLES F.	100
MAY, SIDNEY S.	50
MAYES, JOSEPH F.	214
MAYHALL, FREDERICK A.	168
MAYNARD, JOHN F	107
McAMIS, L. CLIFFORD	177
McARDLE, MONTROSE P.	100
McCAWLY, ORMAN J.	71
McCHESNEY, SAMUEL P.	128

INDEX—Continued

Page

McCHESNEY, WILLIAM S., JR. 4
McCLARIN, WILLIAM H. 171
McCOY, GURLEY C. 180
McCULLOUGH, GEORGE R. 53
McKELVEY, JAMES N. 3
McLAIN, JOHN T. 56
McMAHON, JOHN F. 111
McMAHON, WILLIAM P. 99
McMENAMY, JOHN 71
McPHEETERS, SAMUEL B. 134
McSHANE, VINCENT 146
MECHIN, GUSTAV V. R. 83
MECKEL, WILLIAM J. 77
MEEKER, JACOB E. 165
MEIGS, ROZIER G 171
MEISENBACH, ALBERT H. 198
MEREDITH, ISAAC P. 227
MEREDITH, JOSEPH J. 200
MERKLE, WILLIAM S. 106
MERZ, ADOLPH 205
MEYER, ALBERT 103
MEYER, CONRAD H. 47
MEYER, FERDINAND P. 45
MEYER, OTTO P. 11
MEYER, THEODORE F. 11
MIEHER, WILLIAM C. 109
MILLER, ADOLPH 64
MILLER, EDWARD G. 121
MILLER, EDWARD W. 40
MILLER, FRANK E. 85
MILLER, H. EDWARD 191
MILLER, OWEN 39
MILLER, RICHARD L. 107
MILLER, W. JACKSON 207
MINNIS, JAMES L. 130
MOELLMAN, WILLIAM A. 21
MOISE, A. WELBORNE. 35
MOLONEY, ROBERT E. 128
MOLLENHAUER, LOUIS C. 79
MONIE, JOHN M. 106
MOORE, GEORGE H. 24
MOORE, WILLIAM D. 169
MORRIS, CHRISTOPHER C. 196
MORRISH, EDWARD 220
MORRISS, REUBEN M. 50
MORSEY, CHASE 134
MORTON, STRATFORD LEE 89
MOSBY, CHARLES V. 29
MOSELY, ARTHUR G. 147
MOTT, FREDERICK W. 82
MUDD, HARVEY G. 177
MUEHLBERG, RICHARD F. W. 30
MUELLER, PAUL 28
MUELLER, VINCENT G. 103
MUELLER, WILLIAM G. 225
MUELLER, WILLIAM N. 28
MULLEN, LAWRENCE 124
MUNSON, CHARLES L. 221
MURCH, ABRAHAM J. 111
MURPHY, CHARLIE 50
MURPHY, PAUL B. 94
MURPHY, ROBERT BRENT 189

Page

MURRAY, MATTHEW P. 147
MURRAY, WILLIAM J. 68

NACHANT, CHARLES A. 124
NAGEL, HERMAN F. 114
NASH, W. HAMPTON 214
NAWROCKI, JOSEPH F. J. 211
NELSON, CLEMENT W. 5
NEUN, WALTER J. G. 151
NEVILLE, EUGENE J. 197
NEWCOMB, CHARLES L. 13
NEWCOMB, NORTON 13
NEWHOUSE, SIMEON E. 168
NICHOLS, HOWARD E. 30
NICHOLS, R. M. 148
NIEBRUEGGE, HENRY J. 194
NOHL, WALTER H 132
NOLKER, ROBERT E. 34
NORTH, EMMET P. 203
NORTHROP, FRANK B. 32
NORTONI, ALBERT D. 125

OBERBECK, GUSTAV H. 86
O'CONNOR, WILLIAM A. 92
OEHLER, EMANUEL F. 221
O'REILLY, ANDREW J. 104
O'REILLY, GERALD B. 71
O'REILLY, ROBERT J. 189
ORLICK, FRANK X. J. 228
ORTHWEIN, WILLIAM G. 29
OSTERTAG, HENRY C. 21
OTHER, WILLIAM F. 24
OTTENAD, GEORGE W. 77
OTTENSMEYER, HENRY C. 59
OTTOFY, L. FRANK 149
OWENS, BERT F. 199

PADBERG, LORENZ F. 43
PADBERG, LOUIS R. 189
PALMER, JAMES M. 227
PARKER, CHARLES A. 58
PARMAN, DAVID R. 200
PARRISH, DINKS L. 39
PAULUS, JOHN D. 99
PEARCE, STANLEY D. 165
PEARLSTONE, LEOPOLD 57
PENDLETON, L. BAYLOR 100
PETTY, WILLIAM A. 119
PHILLIPS, HIRAM 105
PIERCE, THOMAS M. 128
PINGREE, SAMUEL S. 54
PLAYER, JAMES Y. 1
POHLMANN, FREDERICK L. 212
POLLOCK, PHIL 150
POLLVOGT, HENRY L. 121
POPE, CHARLES H. 175
POPPER, MORRIS 198
PORTERFIELD, ELMO P. 207
POTTER, WILLIAM B. 86
POTTS, JEROME D. 208
POULIN, REMY N 38
POWELL, IGNATIUS W. 199
POWELL, ROBERT C. 151
PRANTE, CHARLES F. 47

Page

PRICHARD, JAMES B. 215
PRIEST, HENRY S. 127
PRIMM, SAMUEL S. 20
PUCKETT, CHARLES L. 205
PURDON, CHARLES D 6

QUELLMALZ, HENRY 48
QUICK, LEON W. 9
QUINN, FRANK J. 163

RAEMDONCK, ALPHONSE J. 190
REBER, ROBERT L. 202
REDER, FRANCIS L. 176
REHEIS, JOHN A. 49
REIM, HUGO 216
REISEL, EDWARD C. C. 123
REMMERS, FREDERICK J. 109
REMSBECHER, HARRY 82
RENTH, HENRY 174
REYNOLDS, MATTHEW G 134
RHODE, HENRY 25
RICHARDSON, LILBER E. 155
RICHTER, EDWARD 185
ROACH, HARRY F 98
ROACH, JOHN F. 9
ROBBINS, EDWARD C. 10
ROBINSON, JOHN A. 229
RODES, JOSEPH H. 165
RODGERS, WILLIAM L. 121
ROEBKE, EMIL A. 155
ROESCH, ANTON 41
ROETTGER, HENRY J. 74
ROLLINS, ISAAC A. 166
ROSEBROUGH, FRANK H. 219
ROSENTHAL, ISAAC B. 40
ROSS, THOMAS W. 224
ROTTECK, JULIUS V. 219
ROWLAND, EDMUND S. 89
RUECKOLDT, CHARLES G. 14
RUECKOLDT, GEORGE C. B. 14
RUEHMKORF, HENRY J. 61
RUGG, OTTO E. 118
RULER, MAX F. 166
RUMSEY, HORACE S. 3
RUSSELL, ALEXANDER R. 149
RUTH, JUNE B. 90
RUTHERFORD, PAUL 95
RUTLEDGE, JAMES E. 26
RUTLEDGE, ROBERT 66

SAFFORD, GEORGE 149
SALE, MOSES N. 135
SANDPERL, HARRY 193
SAY, WILLIAM J. 200
SCHAAB, FRANK L. 42
SCHADE, WILFRED 24
SCHAEFER, HENRY F. 118
SCHALL, EDWARD G. 83
SCHATZMAN, LEON J. 78
SCHAUB, CHARLES W. 194
SCHEELE, MATTHIAS H. 190
SCHEWE, WILLIAM H. 85
SCHIELE, SIDNEY 73

INDEX—Concluded

	Page
SCHISLER, HENRY M	64
SCHLAG, CHARLES	19
SCHLEETER, C. EDWARD	211
SCHLUETER, JULIUS A	14
SCHMIDT, ROBERT F. H	44
SCHMOLL, JOHN	62
SCHOCK, WILLIAM O.	33
SCHOTTEN, JULIUS J.	19
SCOTT, OREON E.	69
SCOTT, RAYMOND G.	69
SCOTT, WILLIAM S.	26
SCHUCHAT, W. LOUIS	216
SCHUCK, L. E.	44
SCHULTE, JOHN J.	45
SCHULTE, LOUIS J.	56
SCHULZ, HENRY W.	204
SCHWARTZ, FREDERICK O.	181
SCHWARTZ, ROBERT J.	18
SEABOLD, J. ALBERT	193
SECOR, JAMES L.	143
SEGEL, ISAAC	113
SEIBERT, JAMES M.	8
SEIDEL, HARRY V.	152
SELZER, JULIUS M.	42
SENTER, CHARLES P.	53
SHAFER, CHARLES A.	91
SHAW, JESSE W.	201
SHEAHAN, J. HAROLD	163
SHEEHAN, JEREMIAH	1
SHEETS, MARTIN E.	214
SHELTON, RICHARD T.	13
SHELTON, THEODORE	13
SHEPPARD, JOHN M	72
SIEVING, GUSTAV W.	209
SIMON, CHARLES A.	110
SIMON, FREDERICK C.	191
SIMPKINS, WILLIAM H.	119
SIMPSON, ARTHUR E.	168
SKINNER, CHARLES M.	52
SKINNER, FREDERICK A. C.	61
SMALL, HAROLD R.	144
SMERCINA, CHARLES	43
SMITH, ELSWORTH S.	177
SMITH, HENRY M.	57
SONNEMANN, CHARLES	59
SPEER, REINHOLD	220
SPENCER, HENRY H	133
SPENCER, HORATIO N.	186
SPENCER, RICHARD P.	134
SPENCER, SELDEN P.	135
SPIES, LOUIS C.	169
SPRAGUE, JESSE L.	80
SPRINKLE, THOMAS H	152
STANTON, THOMAS J. J.	146
STEARNS, TILDEN H.	158
STEIN, ARTHUR W.	210
STEWART, FLOYD	206
STEWART, JAMES	175
STINSON, CHARLES H	5
STITH, WILMER C.	8
STOCKE, AUGUST L.	32
STOCKE, JACOB	115
STOCKING, LYMAN C.	213
STOCKWELL, BENJAMIN E.	215
STOFFREGEN, CHARLES	19
STOLTMAN, BERNARD H.	84
STREUTKER, CHARLES E. F.	215
STRODTMAN, GEORGE W.	66
STURDEVANT, WILLARD L.	142
STURHAHN, FERDINAND O.	194
SUTTER, CHARLES J.	110
SWINGLEY, CHARLES E.	3
TABACNIC, MAXWELL	223
TAIT, RODERICK H.	104
TALBERT, CHARLES M.	2
TANQUARY, JAMES H.	188
TAUSSIG, JAMES E.	5
TAXIS, FREDERICK C.	106
TAYLOR, GEORGE W.	95
TEMM, FRANCIS A.	204
TEMM, LOUIS N.	212
TEMPLE, CHARLES E.	61
TEN BROEK, GERRIT H	147
THAL, ROBERT	24
THOMSON, SIDNEY H.	11
TIERNEY, JOHN L.	179
TIESLER, THEODORE R.	110
TODD, DAVID C.	200
TONTRUP, GEORGE H.	15
TRABER, OLIVER R. S.	101
TREPP, MARTIN F.	79
TROLL, HARRY	158
TRORLICHT, HENRY A.	37
TRUEBLOOD, WILBUR T.	101
TUHOLSKI, MORRIS C.	222
UDELL, CLINTON E	35
UHLENHAUT, WILLIAM A. F.	59
UNTERBERG, HILLEL	211
UPSHAW, HARRY A	218
UPSHAW, IRA W.	218
UPSHAW, ORIN T.	218
URBAN, WILLIAM	78
UTHOFF, JOHN H.	78
VANDOVER, SAMUEL T.	211
VENINGA, FREDERICK W.	205
VINYARD, PAUL	193
VITT, RUDOLPH S.	204
VOGEL, CHARLES F.	66
VOGEL, PIERRE A.	164
VOGT, GUSTAV W.	181
VOGT, WILLIAM H.	181
VOLKMANN, ED. H. A.	102
WAGNER, HUGH K.	172
WALBRIDGE, CYRUS P.	11
WALDECK, JACOB C. C.	36
WALL, CHARLES W.	93
WALL, EDWARD E.	3
WALL, HARRY G.	93
WALL, LOUIS J. W	64
WALSH, EDWARD PERRY	156
WALSH, JULIUS S., JR.	8
WALSH, ROBERT A. B.	16
WALSH, ROBERT W	96
WAND, HENRY	116
WANGLER, JOSEPH F.	31
WANSTRATH, GEORGE J	76
WARNER, GEORGE K.	6
WEBER, OTTO H.	92
WEDEMEYER, WILLIAM	99
WEHMILLER, ALFRED	15
WEES, J. L.	99
WEINBRENNER, J. RAY	167
WEINSBERG, JULIUS H.	189
WEISELS, HENRY R.	65
WELSCH, CHARLES A.	113
WENZLICK, ALBERT	76
WEST, COURTNEY H.	12
WEST, SAMUEL H.	136
WEST, WILLIAM M.	92
WESTERMAN, CLARENCE M	197
WHELAN, HARRY G.	141
WHITE, THOMAS H.	142
WHITEHILL, HIBBARD C.	153
WHITMAN, HENRY L.	10
WIDMANN, FREDERICK	96
WIEDEMANN, H. EDMUND.	108
WIGET, FRANK J.	152
WILSON, MASSEY	87
WILSON, ROBERT E.	187
WILL, LEO A.	216
WILLIAMS, CHARLES B.	143
WILLIAMS, JOSEPH G.	166
WILLIAMS, JOHN JAY	208
WILLIAMS, MILTON F.	23
WILLIAMS, ROBERT P.	143
WIMMER, WILLIAM M.	112
WIND, FREDERICK A.	153
WISE, JULIUS H.	113
WITTER, MARTIN R. H.	1
WITTKER, GUSTAV A.	116
WITTKOPF, ERNEST	80
WOLF, FRANK M.	170
WOODS, JAMES J.	60
WOODWARD, LOUIS B.	52
WOODWARD, WALTER B.	52
WRIGHT, GUY H	30
WRIGHT, JOSEPH A.	145
WUEST, GUSTAV P.	100
WULFF, HANS	159
YAHLEM, NATHAN N.	209
YAWITZ, FRANK	44
YECKEL, LOUIS F	75
YOST, WALTER B.	199
YOUNG, ALEXANDER	166
YOUNG, TAYLOR R	149
YOUNGMAN, ADAM G	212
YOUNGMAN, J. ANDREW	212
ZBAREN, PETER	122
ZEIBIG, FREDERICK G.	65
ZEPPENFELD, ROBERT M.	159
ZIMMER, NICOLA P.	151
ZIRNHELD, JOSEPH	46
ZUCKER, DAVID I	84

CURRAN
ST. LOUIS

H31 89 1

THE LIBRARY OF CONGRESS

HECKMAN
BINDERY INC.
FEB 89
N. MANCHESTER,
INDIANA 46962